

University of North Alabama

**Institutional Data Book
2002-2003**

**Prepared by:
Office of Research, Planning,
and Institutional Effectiveness
UNA Box 5121
Florence, AL 35632-0001
256/765-4221**

August 2003

Table of Contents

Students and Faculty at-a-Glance.....

Fall Semester Summaries (1996-2002)

Fall 2002.....

Fall 2001.....

Fall 2000.....

Fall 1999.....

Fall 1998.....

Fall 1997.....

Fall 1996.....

Spring Semester Summaries (1997-2003)

Spring 2003.....

Spring 2002.....

Spring 2001.....

Spring 2000.....

Spring 1999.....

Spring 1998.....

Spring 1997.....

Summer Semester Summaries (1998-2003)

Summer 2003.....

Summer 2002.....

Summer 2001.....

Summer 2000.....

Summer 1999.....

Summer 1998.....

Fall Credit Hour Production - Undergraduate (1993-2002)

College of Arts & Sciences

College of Business

College of Education

College of Nursing.....

Total Undergraduate.....

Undergraduate Credit Hour Production (chart).....

Fall Credit Hour Production - Graduate (1993-2002))

College of Arts & Sciences

College of Business

College of Education

Total Graduate.....

Graduate Credit Hour Production (chart).....

Fall Credit Hour Production - Total University (1993-2002)

- Undergraduate Credit Hour Production (all Colleges).....
- Graduate Credit Hour Production (all Colleges)
- Combined Credit Hour Production (all Colleges).....
- Total Credit Hour Production (chart).....

Spring Credit Hour Production - Undergraduate (1994-2003)

- College of Arts & Sciences
- College of Business
- College of Education
- College of Nursing.....
- Miscellaneous University Courses
- Total Undergraduate
- Undergraduate Credit Hour Production (chart).....

Spring Credit Hour Production - Graduate (1994-2003)

- College of Arts & Sciences
- College of Business
- College of Education
- Total Graduate.....
- Graduate Credit Hour Production (chart).....

Spring Credit Hour Production – Combined (1994-2003)

- Undergraduate Credit Hour Production (all Colleges).....
- Graduate Credit Hour Production (all Colleges)
- Total Credit Hour Production (all Colleges)
- Combined Credit Hour Production (chart).....

Summer Credit Hour Production (1995-2003)

- Credit Hour Production by Department
- Undergraduate Credit Hour Production (chart).....
- Graduate Credit Hour Production (chart).....
- Total Credit Hour Production (chart).....

Enrollment Trends (1993-2002)

- Student Profile (Fall 1993-Fall 2002)
- Student Profile (chart).....
- Enrollment Trends by Classification (Fall 1993-Fall 2002).....
- Enrollment Trends by Classification (chart).....
- Enrollment Trends by Academic Year (1991-92 through 2002-03)
- Headcount, Credit Hour Production, and FTE (AY93-94 through 02-03)
- Student Enrollment in Tennessee and Mississippi Contiguous Counties (Fall 1996-Fall 2002)
- International Student Headcount (Fall 1996-Summer 2003)
- International Student Headcount (chart).....

Admissions Data

- Admissions Statistics (Fall 1993-Fall 2002).....
- ACT Subject Area and Composite Mean Scores (Fall 1990-Fall 2002).....
- Top Ten Feeder Colleges for Transfer Students (Fall 1997-Fall 2002).....

Tuition Data

- Tuition Comparison (Fall 1994-Fall 2003).....
- Undergraduate Tuition (chart 1994-2003)
- Graduate Tuition (chart 1994-2003).....

Faculty and Staff (1993-2002)

- Instructional Faculty Profile (FA93-FA02)
- Headcount of Faculty/Staff by EEO Classification (1993-2002)
- Faculty Staff Trends (chart 1993-2002).....

University of North Alabama Students and Faculty at a Glance:

Student Profile - Fall 2002

- * **Number of Students** 5,416 total students of which 4,826 (89%) are undergraduate students and 590 (11%) are graduate students.
- * **Status of Students** 4,158 (77%) are full-time students and 1,258 (23%) are part-time students
- * **Gender of Students** 3,222 (59%) are female and 2,194 (41%) are male
- * **Age of Students** 72% of all students are less than 25 years of age, 26% of all students are 25 to 49 years of age, and 2% of the students are 50 years and older.
- * **Ethnicity of Students** 77% are white, 11% are black, 2% are American Indian/Alaskan Native, 5% did not report ethnic group, 3% are International, and 2% are from other ethnic groups
- * **Residency of Students** 77% are residents of Alabama, 10% are residents of Tennessee, 5% are residents of Mississippi, 4% are from 32 other states, and 4% from 36 foreign countries
- * **Housing of Students** 20% of undergraduate students live in student housing on campus

Faculty Profile - Fall 2002

- * **Number of Faculty** 296 instructional faculty of which 198 (67%) are full-time and 98 (33%) are part-time
- * **Rank of Full-Time Faculty** 28% are professors, 23% are associate professors, 38% are assistant professors, and 11% are instructors
- * **Gender of Full-Time Faculty** 59% are male and 41% are female
- * **Ethnicity of Full-Time Faculty** 88% are white, 6% are black, and 6% are from other ethnic groups
- * **Credentials of Full-Time Faculty** 71% hold a doctoral degree and 75% are considered terminally prepared in their discipline.
- * **Tenure Status of Full-Time Faculty** 70% are tenured, 19% are non-tenured on tenure track, and 11% are on non-tenure track

Fall Semester Summaries ***1996-2002***

Summary Sheet Contents

Gender/Ethnic Breakdown of Students by Classification

Source of Students

Credit Hour Production and FTE by College

Faculty Distribution

Miscellaneous Data (Housing/Financial Aid/Age/Greek Status)

Fall 2002 - Semester Summary

Gender/Ethnic Breakdown of Students									
		BLACK	HISPANIC	AM IND/ ALASK NAT	NOT REPT	ASIAN/PI	WHITE	ALIEN	TOTALS
NEW FRESHMEN	FEMALE	51	7	8	20	3	366	5	460
	MALE	49	5	11	24	5	219	17	330
ALL OTHER FRESHMEN	FEMALE	47	4	4	8	2	233	0	298
	MALE	58	5	1	21	2	236	10	333
FRESHMEN - TOTAL		205	21	24	73	12	1054	32	1421
	FEMALE	61	2	11	26	3	440	5	548
	MALE	48	3	6	22	3	268	20	370
SOPHOMORE - TOTAL		109	5	17	48	6	708	25	918
	FEMALE	48	3	10	43	2	460	9	575
	MALE	38	1	8	28	2	286	14	377
JUNIOR - TOTAL		86	4	18	71	4	746	23	952
	FEMALE	92	9	20	31	2	631	11	796
	MALE	43	2	10	19	5	365	21	465
SENIOR - TOTAL		135	11	30	50	7	996	32	1261
	FEMALE	12	5	0	20	1	102	16	156
	MALE	1	1	3	14	0	60	39	118
SPU - TOTAL		13	6	3	34	1	162	55	274
ALL UNDERGRADUATE		548	47	92	276	30	3666	167	4826
	FEMALE	25	0	2	2	9	346	5	389
	MALE	6	0	1	2	11	176	5	201
ALL GRADUATE		31	0	3	4	20	522	10	590
TOTAL FEMALE		336	30	55	150	22	2578	51	3222
TOTAL MALE		243	17	40	130	28	1610	126	2194
TOTAL HEADCOUNT		579	47	95	280	50	4,188	177	5416
% OF TOTAL		10.7%	0.9%	1.8%	5.2%	0.9%	77.3%	3.3%	

	Full-time			Part-time			Combined		
	Female	Male	Total FT	Female	Male	Total PT	Female	Male	Total
Undergraduate Students	2,380	1,689	4,069	453	304	757	2,833	1,993	4,826
Graduate Students	55	34	89	334	167	501	389	201	590
Total Students	2,435	1,723	4,158	787	471	1258	3,222	2,194	5,416
% of Total	45.0%	31.8%	76.8%	14.5%	8.7%	23.2%	59.5%	40.5%	100.0%

	Und FTE	Gr FTE	Total FTE
A & S	3284.0	28.7	3312.7
Business	1054.8	95.7	1150.5
Education	603.0	211.3	814.3
Nursing	265.5	0.0	265.5
Total	5207.3	335.7	5543.0
Teaching Faculty:			
FTE Undergraduate Faculty			252.1
FTE Graduate Faculty			42.7
Total FTE Faculty			294.8
Pupil/Teacher Ratio			19:1

	Credit Hour Production		
	Und	Gr	Total
A & S	39,408	258	39,666
Business	12,658	861	13,519
Education	7,236	1,902	9,138
Nursing	3,186	-	3,186
Total CHP	62,488	3,021	65,509

Foreign Countries = 36	
Anguilla	1
Argentina	2
Australia	2
Belgium	3
Brazil	1
Bulgaria	1
Cameroon	1
Canada	3
China	1
Columbia	1
Croatia	1
Egypt	1
France	1
Germany	1
Hungary	1
Japan	38
Kazakhstan	1
Kenya	2
Mexico	1
Morocco	3
Netherlands	2
Nigeria	1
Pakistan	1
Peru	1
Russia	1
Saudi Arabia	2
South Korea	4
Sri Lanka	1
Sweden	1
Taiwan	17
Trinidad & Toba	2
Turkey	90
Uganda	1
United Arab Em	1
Uzbekistan	1
Vietnam	1
Total	193

Misc. Student Info	
Work/Study	451
Fin Aid Stu.	68%

Greek Students	
Fraternity	203
Sorority	252
Total	455
% of Undergraduate	9%

Student Housing - Dorms	
Men	342
Women	412
Powers (women)	30

Student Housing - Apts	
Twin Oaks (est)	55
Family Housing (est)	82
Lion's Gate Apts	31

Residency Status	
Resident	4,952
Non-Resident	464
Total	5,416

Average Age of Students	
Freshmen	19.8
Undergraduates	23.4
Graduates	33.3

FACULTY DISTRIBUTION			
	FT	PT	Staff
Admin	8	0	0
A & S	118	54	4
Business	36	13	4
Education	33	14	1
Nursing	15	10	0
Military Sci	4	0	0
Kilby	11	0	0
Collier	11	0	0
ALL FAC	236	91	9

Source of Students		
Alabama	4,204	77.6%
International	193	3.6%
All Others	1,019	18.8%
	5,416	100.0%

Total from:		No. % of total
Mississippi	290	5.4%
Tennessee	558	10.3%
From Contiguous Counties:		
Mississippi	246	4.5%
Tennessee	447	8.3%

Fall 2001 - Semester Summary

Gender/Ethnic Breakdown of Students									
		BLACK	HISPANIC	AM IND/ ALASK NAT	NOT REPT	ASIAN/PI	WHITE	ALIEN	TOTALS
NEW FRESHMEN	FEMALE	60	5	10	17	4	375	2	473
	MALE	51	1	2	25	3	268	6	356
ALL OTHER FRESHMEN	FEMALE	40	1	7	6	2	226	3	285
	MALE	38	3	5	19	1	214	20	300
FRESHMEN - TOTAL		189	10	24	67	10	1083	31	1414
	FEMALE	55	6	14	25	1	447	8	556
	MALE	36	1	7	26	4	272	14	360
SOPHOMORE - TOTAL		91	7	21	51	5	719	22	916
	FEMALE	56	4	13	24	2	468	7	574
	MALE	43	2	11	15	4	302	14	391
JUNIOR - TOTAL		99	6	24	39	6	770	21	965
	FEMALE	83	6	17	18	3	660	15	802
	MALE	43	3	5	9	2	399	17	478
SENIOR - TOTAL		126	9	22	27	5	1059	32	1280
	FEMALE	14	3	4	21	2	96	11	151
	MALE	4	1	2	25	0	63	31	126
SPU - TOTAL		18	4	6	46	2	159	42	277
ALL UNDERGRADUATE		523	36	97	230	28	3790	148	4852
	FEMALE	25	1	3	4	5	399	1	438
	MALE	9	2	1	1	11	201	7	232
ALL GRADUATE		34	3	4	5	16	600	8	670
TOTAL FEMALE		333	26	68	115	19	2671	47	3279
TOTAL MALE		224	13	33	120	25	1719	109	2243
TOTAL HEADCOUNT		557	39	101	235	44	4,390	156	5522
% OF TOTAL		10.1%	0.7%	1.8%	4.3%	0.8%	79.5%	2.8%	

	Full-time			Part-time			Combined		
	Female	Male	Total FT	Female	Male	Total PT	Female	Male	Total
Undergraduate Students	2,392	1,688	4,080	449	323	772	2,841	2,011	4,852
Graduate Students	76	42	118	362	190	552	438	232	670
Total Students	2,468	1,730	4,198	811	513	1324	3,279	2,243	5,522
% of Total	44.7%	31.3%	76.0%	14.7%	9.3%	24.0%	59.4%	40.6%	100.0%

	Und FTE	Gr FTE	Total FTE
A & S	3276.4	60.6	3337.0
Business	1058.4	99.0	1157.4
Education	637.2	223.7	860.8
Nursing	247.3	0.0	247.3
Total	5219.3	383.2	5602.6
Teaching Faculty:			
FTE Undergraduate Faculty			232.8
FTE Graduate Faculty			41.0
Total FTE Faculty			273.8
Pupil/Teacher Ratio			21:1

	Credit Hour Production		
	Und	Gr	Total
A & S	39,317	545	39,862
Business	12,701	891	13,592
Education	7,646	2,013	9,659
Nursing	2,968	-	2,968
Total CHP	62,632	3,449	66,081

Foreign Countries = 31	
Albania	1
Anguilla	1
Australia	1
Belgium	3
Bermuda	1
Bulgaria	2
Brazil	1
Canada	5
Ecuador	1
Egypt	1
France	3
Germany	5
Guatemala	1
Honduras	1
Hungary	2
India	2
Japan	3
Kenya	3
Nigeria	1
Pakistan	1
Phillipines	1
Russia	1
Saudi Arabia	2
Sri Lanka	2
Sweden	1
Trinidad & Tobago	2
Turkey	105
United Arab Emirates	1
Vietnam	1
United Kingdom	3
Zimbabwe	1
Total	159

Misc. Student Info	
Work/Study	633
Fin Aid Stu.	66%

Greek Students	
Fraternity	223
Sorority	256
Total	479
% of Undergraduate	10%

Student Housing - Dorms	
Men	339
Women	396
Powers (women)	25
Student Housing - Apts	
Twin Oaks (est)	49
Family Housing (est)	79

Residency Status	
Resident	5,103
Non-Resident	419
Total	5,522

Average Age of Students	
Freshmen	19.7
Undergraduates	23.2
Graduates	33

	FACULTY DISTRIBUTION		
	FT	PT	Staff
Admin	8		
A & S	115	49	3
Business	35	20	4
Education	33	12	2
Nursing	13	9	0
Military Sc	4		
Kilby	12		
Collier	11		
ALL FAC	231	90	9

Source of Students		
Alabama	4,534	82.1%
International	159	2.9%
All Others	829	15.0%
	5,522	100.0%
Total from:		No. % of total
Mississippi	225	4.1%
Tennessee	530	9.6%
From Contiguous Counties:		
Mississippi	195	3.5%
Tennessee	449	8.1%

Fall 2000 - Semester Summary

Gender/Ethnic Breakdown of Students									
		BLACK	HISPANIC	AM IND/ ALASK NAT	NOT REPT	ASIAN/PI	WHITE	ALIEN	TOTALS
NEW FRESHMEN	FEMALE	51	3	10	12	2	414	3	495
	MALE	43	2	8	9	0	277	7	346
ALL OTHER FRESHMEN	FEMALE	50	1	6	14	2	254	6	333
	MALE	40	2	9	16	5	211	19	302
FRESHMEN - TOTAL		184	8	33	51	9	1156	35	1476
	FEMALE	58	3	21	16	3	450	6	557
	MALE	35	3	12	8	3	290	16	367
SOPHOMORE - TOTAL		93	6	33	24	6	740	22	924
	FEMALE	53	5	13	11	2	490	10	584
	MALE	33	0	6	6	3	309	12	369
JUNIOR - TOTAL		86	5	19	17	5	799	22	953
	FEMALE	69	5	16	7	1	673	13	784
	MALE	47	6	11	9	2	436	14	525
SENIOR - TOTAL		116	11	27	16	3	1109	27	1309
	FEMALE	14	2	1	12	1	122	5	157
	MALE	3	0	2	4	3	81	32	125
SPU - TOTAL		17	2	3	16	4	203	37	282
ALL UNDERGRADUATE		496	32	115	124	27	4007	143	4944
	FEMALE	19	1	5	2	1	410	2	440
	MALE	8	1	1	1	0	198	8	217
ALL GRADUATE		27	2	6	3	1	608	10	657
TOTAL FEMALE		314	20	72	74	12	2813	45	3350
TOTAL MALE		209	14	49	53	16	1802	108	2251
TOTAL HEADCOUNT		523	34	121	127	28	4,615	153	5601
% OF TOTAL		9.3%	0.6%	2.2%	2.3%	0.5%	82.4%	2.7%	

	Full-time			Part-time			Combined		
	Female	Male	Total FT	Female	Male	Total PT	Female	Male	Total
Undergraduate Students	2,444	1,698	4,142	466	336	802	2,910	2,034	4,944
Graduate Students	64	40	104	376	177	553	440	217	657
Total Students	2,508	1,738	4,246	842	513	1355	3,350	2,251	5,601
% of Total	44.8%	31.0%	75.8%	15.0%	9.2%	24.2%	59.8%	40.2%	100.0%

	Und FTE	Gr FTE	Total FTE
A & S	3449.8	43.0	3492.8
Business	1042.3	78.3	1120.6
Education	671.4	246.7	918.1
Nursing	197.8	0.0	197.8
Total	5361.3	368.0	5729.3
Teaching Faculty:	Und FTE	Gr FTE	Total FTE
A & S	155.4	8.4	163.8
BN	39.6	9.7	49.3
ED	37.7	19	56.7
NU	8.7	0.0	8.7
Total FTE Faculty	241.4	37.1	278.5
Pupil/Teacher Ratio	21:1		

	Credit Hour Production		
	Und	Gr	Total
A & S	41,397	387	41,784
Business	12,507	705	13,212
Education	8,057	2,220	10,277
Nursing	2,374	-	2,374
Total CHP	64,335	3,312	67,647

Miscellaneous Faculty Information			
	Male	Female	%
Tenured	88	51	69%
Non-Tenured	25	20	22%
N/T Track	9	8	9%

Foreign Countries = 35	
Albania	1
Anguilla	1
Australia	1
Bahamas	3
Bermuda	1
Belgium	2
Brazil	1
Bulgaria	2
Canada	4
Chile	1
Ecuador	1
Egypt	1
Finland	2
France	1
Germany	2
Hungary	1
India	1
Japan	4
Kenya	3
Mexico	1
Nepal	1
Netherlands	2
Nigeria	1
Pakistan	1
Saudi Arabia	2
South Korea	2
Spain	1
Sri Lanka	2
Sweden	2
Trinidad	2
Turkey	99
Uganda	1
Venezuela	1
Yugoslavia	1
Zimbabwe	1
Total	153

Student Housing - Dorms	
Men (est)	291
Women (est)	393
Powers (women) (est)	30
Student Housing - Apts	
Twin Oaks (est)	41
Family Housing (est)	73

Tuition Residency Status	
Resident	5,245
Non-Resident	356
Total	5,601

Average Age of Students	
Freshmen	18.8
Undergraduates	23.2
Graduates	32.9

FACULTY DISTRIBUTION		
	FT	PT
Admin	8	0
A & S	114	44
Business	39	13
Education	35	16
Nursing	13	11
Military Sci	3	0
Kilby	11	0
Collier	9	0
Ed Tech Se	1	
ALL FAC	232	84

Source of Students		
Alabama	4,585	81.9%
International	153	2.7%
All Others	863	15.4%
Total	5,601	100.0%
Total from:	No.	% of total
Mississippi	221	4.0%
Tennessee	528	9.5%
From Contiguous Counties:		
Mississippi	204	3.7%
Tennessee	475	8.5%

Fall 1999 - Semester Summary

Gender/Ethnic Breakdown of Students									
		BLACK	HISPANIC	AM IND/ ALASK NAT	NOT REPT	ASIAN/PI	WHITE	ALIEN	TOTALS
NEW FRESHMEN	FEMALE	52	1	17	8	3	392	0	473
	MALE	47	3	10	15	3	258	0	336
ALL OTHER FRESHMEN	FEMALE	69	2	8	8	3	316	0	406
	MALE	53	2	9	5	1	293	0	363
FRESHMEN - TOTAL		221	8	44	36	10	1259	0	1578
SOPHOMORE - TOTAL	FEMALE	52	4	16	12	5	476	0	565
	MALE	43	0	8	0	5	298	1	355
SOPHOMORE - TOTAL		95	4	24	12	10	774	1	920
JUNIOR - TOTAL	FEMALE	56	3	14	10	1	525	0	609
	MALE	40	3	9	5	3	348	0	408
JUNIOR - TOTAL		96	6	23	15	4	873	0	1017
SENIOR - TOTAL	FEMALE	65	6	13	11	11	713	0	819
	MALE	42	5	8	4	4	441	0	504
SENIOR - TOTAL		107	11	21	15	15	1154	0	1323
ALL UNDERGRADUATE	FEMALE	15	2	1	2	1	134	0	155
	MALE	9	1	1	3	2	90	0	106
ALL UNDERGRADUATE		24	3	2	5	3	224	0	261
ALL GRADUATE	FEMALE	29	2	3	0	2	428	0	464
	MALE	11	2	0	2	1	226	0	242
ALL GRADUATE		40	4	3	2	3	654	0	706
TOTAL FEMALE		338	20	72	51	26	2984	0	3491
TOTAL MALE		245	16	45	34	19	1954	1	2314
TOTAL HEADCOUNT		583	36	117	85	45	4,938	1	5805
% OF TOTAL		10.0%	0.6%	2.0%	1.5%	0.8%	85.1%	0.0%	

	Full-time			Part-time			Combined		
	Female	Male	Total FT	Female	Male	Total PT	Female	Male	Total
Undergraduate Students	2,570	1,776	4,346	457	296	753	3,027	2,072	5,099
Graduate Students	68	37	105	396	205	601	464	242	706
Total Students	2,638	1,813	4,451	853	501	1354	3,491	2,314	5,805
% of Total	45.4%	31.2%	76.7%	14.7%	8.6%	23.3%	60.1%	39.9%	100.0%

	Und FTE	Gr FTE	Total FTE
A & S	3641.9	51.7	3693.6
Business	962.8	99.0	1061.8
Education	688.9	250.7	939.6
Nursing	246.4	0.0	246.4
Total	5540.0	401.3	5941.3
Teaching Faculty:	Und FTE	Gr FTE	Total FTE
A & S	156.8	9.7	166.4
BN	41.9	9.3	51.3
ED	30.8	17.7	48.4
NU	9.3	0.0	9.3
Total FTE Faculty	238.8	36.7	275.4
Pupil/Teacher Ratio	22:1		

	Credit Hour Production		
	Und	Gr	Total
A & S	43,703	465	44,168
Business	11,553	891	12,444
Education	8,267	2,256	10,523
Nursing	2,957	-	2,957
Total CHP	66,480	3,612	70,092

Miscellaneous Faculty Information			
	Male	Female	%
Tenured	101	62	69%
Non-Tenured	24	25	21%
N/T Track	15	9	10%

Foreign Countries = 41	
Albania	2
Australia	2
Bahamas	2
Bangladesh	1
Bermuda	1
Brazil	1
Cameroon	1
Canada	3
Colombia	1
Ecuador	1
Finland	1
France	1
Germany	2
Greece	1
Guatemala	1
Hungary	1
Ivory Coast	1
Japan	4
Kenya	2
Malaysia	1
Nepal	1
Netherlands	2
Norway	1
Pakistan	2
Panama	1
Peru	1
Phillipines	1
Poland	1
Saudi Arabia	2
South Africa	1
South Korea	2
Soviet Union	3
Sri Lanka	2
Sweden	2
Switzerland	1
Taiwan	3
Trinidad	1
Turkey	89
Uganda	2
Venezuela	1
Yugoslavia	1
Total	150

Student Housing - Dorms	
Men	291
Women	393
Powers (women)	30
Student Housing - Apts	
Twin Oaks (est)	41
Family Housing (es)	73

Tuition	
Resident	5,442
Non-Resident	363
Total	5,805

Average Age of Students	
New Freshmen	19.1
Freshmen	21.1
Undergraduates	23.3
Graduates	33.4

Average ACT Scores by Area	
English	21.5
Math	19.9
Reading	21.8
Science	20.7
Composite	21.1

	FACULTY DISTRIBUTION	
	FT	PT/Adj
Admin	8	0
A & S	113	62
Business	41	15
Education	35	21
Nursing	14	8
Military Sc	4	0
Kilby	11	0
Collier	11	1
ALL FAC	237	107

Source of Students		
Alabama	4,696	80.9%
International	150	2.6%
All Others	959	16.5%
Total	5,805	100.0%
Total from:	No.	% of total
Mississippi	279	5.0%
Tennessee	551	9.9%
From Contiguous Counties:		
Mississippi	248	4.4%
Tennessee	482	8.6%

Fall 1998 - Semester Summary

Gender/Ethnic Breakdown of Students									
		BLACK	HISPANIC	AM IND/ ALASK NAT	NOT REPT	ASIAN/PI	WHITE	ALIEN	TOTALS
NEW FRESHMEN	FEMALE	75	3	15	12	2	395	0	502
	MALE	47	5	10	10	4	266	2	344
ALL OTHER FRESHMEN	FEMALE	40	5	9	3	2	296	0	355
	MALE	42	1	7	1	2	288	0	341
FRESHMEN - TOTAL		204	14	41	26	10	1245	2	1542
	FEMALE	49	2	15	9	1	470	0	546
	MALE	46	6	11	5	4	327	0	399
SOPHOMORE - TOTAL		95	8	26	14	5	797	0	945
	FEMALE	51	3	13	8	5	538	0	618
	MALE	38	5	4	2	2	365	0	416
JUNIOR - TOTAL		89	8	17	10	7	903	0	1034
	FEMALE	53	7	19	6	7	727	0	819
	MALE	35	7	5	9	4	464	0	524
SENIOR - TOTAL		88	14	24	15	11	1191	0	1343
	FEMALE	7	0	1	2	1	119	0	130
	MALE	9	0	0	3	1	83	0	96
SPU - TOTAL		16	0	1	5	2	202	0	226
ALL UNDERGRADUATE		492	44	109	70	35	4338	2	5090
	FEMALE	34	0	4	0	1	401	0	440
	MALE	15	2	0	1	2	222	1	243
ALL GRADUATE		49	2	4	1	3	623	1	683
TOTAL FEMALE		309	20	76	40	19	2946	0	3410
TOTAL MALE		232	26	37	31	19	2015	3	2363
TOTAL HEADCOUNT		541	46	113	71	38	4,961	3	5773
% OF TOTAL		9.4%	0.8%	2.0%	1.2%	0.7%	85.9%	0.1%	

	Full-time			Part-time			Combined		
	Female	Male	Total FT	Female	Male	Total PT	Female	Male	Total
Undergraduate Students	2,535	1,833	4,368	435	287	722	2,970	2,120	5,090
Graduate Students	55	39	94	385	204	589	440	243	683
Total Students	2,590	1,872	4,462	820	491	1311	3,410	2,363	5,773
% of Total	44.9%	32.4%	77.3%	14.2%	8.5%	22.7%	59.1%	40.9%	100.0%

	Und FTE*	Gr FTE*	Total FTE*
A & S	3605.5	51.3	3656.8
Business	994.1	89.0	1083.1
Education	727.3	237.7	965.0
Nursing	224.4	0.0	224.4
Total	5551.3	378.0	5929.3

Teaching Faculty:	Und FTE	Gr FTE	Total FTE
A & S	153.8	10.9	164.7
BN	41.4	8	49.4
ED	30.2	17.7	47.9
NU	8.3	0.0	8.3
Total FTE Faculty	233.7	36.6	270.3

*Und FTE = Und CHP/12 Gr FTE = Und CHP/9

	Credit Hour Production		
	Und	Gr	Total
A & S	43,266	462	43,728
Business	11,929	801	12,730
Education	8,728	2,139	10,867
Nursing	2,693	-	2,693
Total CHP	66,616	3,402	70,018

Miscellaneous Faculty Information			
	Male	Female	%
Tenured	87	44	72%
Non-Tenured	18	23	23%
N/T Track	5	4	5%

Foreign Countries = 38	
Albania	3
Australia	3
Bahamas	2
Bangladesh	1
Barbados	1
Belgium	1
Brazil	1
Cameroon	1
Canada	3
Colombia	1
Ecuador	1
Egypt	1
Germany	2
Greece	1
Hong Kong	1
Ivory Coast	1
Jamaica	1
Japan	4
Kenya	1
Malaysia	3
Mexico	2
Nepal	2
Netherlands	2
Pakistan	1
Panama	1
Peru	1
Poland	1
South Korea	2
Sri Lanka	1
Sweden	1
Switzerland	1
Trinidad	1
Turkey	98
Uganda	1
United Kingdom	1
Soviet Union	3
Venezuela	1
Yugoslavia	1
Total	154

Misc. Student Info	
Parking	2806
Work/Study	622
Fin Aid Stu.	60%

Student Housing - Dorms	
Men	332
Women	436
Powers (women)	44

Student Housing - Apts	
Twin Oaks (est)	47
Family Housing (es)	79

Residency Status	
Resident	5,402
Non-Resident	371
Total	5,773

Average Age of Students	
Freshmen	19.8
Undergraduates	23.1
Graduates	33.4

FACULTY DISTRIBUTION			
	FT	PT	
Admin	8	0	
A & S	100	61	
Business	36	14	
Education	33	22	
Nursing	14	8	
Military Sc	4	0	
Kilby	10	0	
Collier	10	0	
ALL FAC	215	105	

Source of Students		
Alabama	4,633	80.3%
International	154	2.7%
All Others	986	17.1%
Total	5,773	100.0%

Total from:	No.	% of total
Mississippi	278	5.0%
Tennessee	553	9.9%
From Contiguous Counties:		
Mississippi	250	4.5%
Tennessee	503	9.0%

Fall 1997 - Semester Summary

Gender/Ethnic Breakdown of Students									
		BLACK	HISPANIC	AM IND/ ALASK NAT	NOT REPT	ASIAN/PI	WHITE	ALIEN	TOTALS
NEW FRESHMEN	FEMALE	32	6	17	2	1	401	0	459
	MALE	34	2	6	2	4	262	0	310
ALL OTHER FRESHMEN	FEMALE	43	1	8	8	2	266	0	328
	MALE	54	4	12	4	1	245	0	320
FRESHMEN - TOTAL		163	13	43	16	8	1174	0	1417
	FEMALE	50	4	19	9	3	445	0	530
	MALE	39	6	3	5	3	360	0	416
SOPHOMORE - TOTAL		89	10	22	14	6	805	0	946
	FEMALE	39	3	14	5	6	520	0	587
	MALE	33	6	3	4	3	396	0	445
JUNIOR - TOTAL		72	9	17	9	9	916	0	1032
	FEMALE	55	6	13	2	7	713	0	796
	MALE	28	4	5	9	4	461	0	511
SENIOR - TOTAL		83	10	18	11	11	1174	0	1307
	FEMALE	6	1	2	5	1	123	1	139
	MALE	8	0	1	2	2	106	2	121
SPU - TOTAL		14	1	3	7	3	229	3	260
ALL UNDERGRADUATE		421	43	103	57	37	4298	3	4962
	FEMALE	20	0	3	0	1	360	0	384
	MALE	11	0	0	1	1	216	0	229
ALL GRADUATE		31	0	3	1	2	576	0	613
TOTAL FEMALE		213	15	59	29	20	2,427	1	2764
TOTAL MALE		173	20	24	25	14	1,784	2	2042
TOTAL HEADCOUNT		452	43	106	58	39	4,874	3	5575
% OF TOTAL		8.1%	0.8%	1.9%	1.0%	0.7%	87.4%	0.1%	

Foreign Countries = 30	
Albania	3
Bahamas	1
Bangladesh	2
Brazil	1
Canada	3
China	1
Colombia	2
Ecuador	1
Egypt	1
Germany	1
Greece	2
Hong Kong	1
Ivory Coast	1
Japan	1
Malaysia	3
Mexico	1
Nepal	1
Netherlands	3
Panama	1
Peru	1
South Korea	1
Sweden	1
Switzerland	1
Syria	1
Turkey	94
Taiwan	3
Uganda	2
United Kingdom	2
Soviet Union	2
Venezuela	1
Total	139

Misc. Student Info	
Parking	2806
Work/Study	622
Fin Aid Stu.	60%

Student Housing - Dorms	
Men	332
Women	436
Powers (women)	44

Student Housing - Apts	
Twin Oaks (est)	47
Family Housing (es)	79

Residency Status	
Resident	5,216
Non-Resident	359
Total	5,575

Average Age of Students	
Freshmen	18.7
Undergraduates	23
Graduates	34

FACULTY DISTRIBUTION		
	FT	PT
Admin	7	0
A & S	109	50
Business	36	9
Education	34	20
Nursing	14	6
Military Sc	4	0
Kilby	11	0
Collier	10	0
ALL FAC	225	85

	Full-time			Part-time			Combined		
	Female	Male	Total FT	Female	Male	Total PT	Female	Male	Total
Undergraduate Students	2,422	1,788	4,210	417	335	752	2,839	2,123	4,962
Graduate Students	54	37	91	330	192	522	384	229	613
Total Students	2,476	1,825	4,301	747	527	1274	3,223	2,352	5,575
% of Total	44.4%	32.7%	77.1%	13.4%	9.5%	22.9%	57.8%	42.2%	100.0%

	Und FTE*	Gr FTE*	Total FTE*
A & S	2778.3	38.3	2816.6
Business	802.1	50.0	852.1
Education	564.9	157.5	722.4
Nursing	176.5	0.0	176.5
Total	4321.8	245.8	4567.6

Teaching Faculty:	
FTE Undergraduate Faculty	185.0
FTE Graduate Faculty	25.1
Total FTE Faculty	210.1

Credit Hour Production			
	Und	Gr	Total
A & S	41,674	460	42,134
Business	12,031	600	12,631
Education	8,473	1,890	10,363
Nursing	2,647	-	2,647
Total CHP	64,825	2,950	67,775

Source of Students		
Alabama	4,479	80.3%
International	139	2.5%
All Others	957	17.2%
Total	5,575	100.0%

Total from:	No.	% of total
Mississippi	331	5.9%
Tennessee	596	10.7%

From Contiguous Counties:		
Mississippi	246	4.4%
Tennessee	519	9.3%

*Und FTE = Und CHP/15 Gr FTE = Gr CHP/12

Fall 1996 - Semester Summary

GENDER/ETHNIC BREAKDOWN OF FALL 96										
		BLACK	HISPANIC	AM IND/ ALASK NAT	MEXICAN	NOT REPT	ASIAN/PI	WHITE	ALIEN	TOTALS
FRESHMAN - TOTAL										1522
	FEMALE	92	4	27		19	4	688		834
	MALE	84	9	17		16	3	559		688
SOPHOMORE - TOTAL										919
	FEMALE	38	1	12		1	6	448		506
	MALE	32	4	1		3	4	369		413
JUNIOR - TOTAL										950
	FEMALE	37	5	12		2	2	498		556
	MALE	30	1	8		10	1	343	1	394
SENIOR - TOTAL										1335
	FEMALE	56	6	10	1	2	6	740		821
	MALE	30	4	3		3	3	471		514
SPU - TOTAL										234
	FEMALE	7	2	4		3	2	93	1	112
	MALE	7	0	0	0	3	1	110	1	122
ALL UNDERGRADUATE		413	36	94	1	62	32	4,319	3	4,960
	FEMALE	13	0	2	0	0	1	360	0	376
	MALE	9	0	1	0	0	2	180	1	193
ALL GRADUATE		22	0	3	0	0	3	540	1	569
TOTAL FEMALE		243	18	67	1	27	21	2,827	1	3,205
TOTAL MALE		192	18	30	0	35	14	2,032	3	2,324
TOTAL HEADCOUNT		435	36	97	1	62	35	4,859	4	5,529
% OF TOTAL		7.9%	0.7%	1.8%	0.0%	1.1%	0.6%	87.9%	0.1%	

Foreign Countries = 27	
Albania	1
Bahamas	1
Bangladesh	2
Belize	1
Canada	5
China	1
Colombia	1
Egypt	1
Germany	1
Guatemala	1
Hong Kong	1
Japan	2
South Korea	1
Mexico	1
Malaysia	3
Nepal	1
Nicaragua	1
Peru	1
Spain	1
Sweden	4
Trinidad	1
Turkey	67
Taiwan	1
Uganda	2
United Kingdom	1
Soviet Union	1
Venezuela	1
Total	105

	Female	Male	Totals
Undergraduate	2,829	2,131	4,960
Graduate	376	193	569
	3,205	2,324	5,529
	58.0%	42.0%	

Average Age of Students	
Freshmen	20
Undergrads	23
Grads	33

	Full-Time	Part-Time	Totals
Undergraduate	4,217	743	4,960
Graduate	75	494	569
TOTAL	4,292	1,237	5,529

Residency Status	
Resident	5,202
Non-Resident	327
Total	5,529

Source of Students		
Alabama	4,342	78.5%
International	105	1.9%
All Others	1,082	19.6%
	5,529	
Total from:		
Mississippi	320	
Tennessee	610	
From Contiguous Counties:		
Mississippi	272	
Tennessee	529	

	Und FTE	Gr FTE	Total FTE
A & S	2796.4	29.6	2826.0
Business	756.6	35.0	791.6
Education	543.5	155.5	699.0
Nursing	214.9	0.0	214.9
Total	4311.4	220.1	4531.5
Teaching Faculty:			
FTE Undergraduate Faculty		173.3	
FTE Graduate Faculty		26.2	
Total FTE Faculty		199.5	
Pupil/Teacher Ratio			
		23:1	

	FT Faculty	PT Faculty
Administration	7	0
A & S	113	43
Business	37	13
Education	34	16
Nursing	14	7
Kilby School	10	0
Collier Library	10	0
All Faculty	225	79

	Male	Female	%
Tenured	92	43	68%
Non-Ten	23	34	29%
N/T Trac	4	2	3%
	119	79	100%

Misc. Student Info	
Parking	2806
Work/Study	406
Fin Aid Stu.	80%

Student Housing - Dorms	
Men	365
Women	448
Powers (women)	44
Student Housing - Apts	
Twin Oaks (est)	60
Family Housing (est)	75

Misc. Faculty Info	
Terminal Degrees	72%
Avg. Age	48.8

Spring Semester Summaries ***1997-2003***

Summary Sheet Contents

Gender/Ethnic Breakdown of Students by Classification

Source of Students

Credit Hour Production and FTE by College

Faculty Distribution

Miscellaneous Data (Housing/Financial Aid/Age/Greek Status)

Spring 2003 - Semester Summary

Gender/Ethnic Breakdown of Students									
		BLACK	HISPANIC	AM IND/ ALASK NAT	NOT REPT	ASIAN/PI	WHITE	ALIEN	TOTALS
NEW FRESHMEN	FEMALE	2	0	0	2	0	10	4	18
	MALE	3	0	1	7	1	6	20	38
ALL OTHER FRESHMEN	FEMALE	81	9	6	25	1	401	6	529
	MALE	66	7	10	32	6	282	20	423
FRESHMEN - TOTAL		152	16	17	66	8	699	50	1008
	FEMALE	62	3	15	22	5	425	2	534
	MALE	51	4	7	28	1	305	14	410
SOPHOMORE - TOTAL		113	7	22	50	6	730	16	944
	FEMALE	49	3	10	40	1	455	6	564
	MALE	40	4	10	33	5	307	19	418
JUNIOR - TOTAL		89	7	20	73	6	762	25	982
	FEMALE	87	11	20	36	2	640	12	808
	MALE	43	1	10	26	6	363	20	469
SENIOR - TOTAL		130	12	30	62	8	1003	32	1277
	FEMALE	19	2	2	26	2	125	9	185
	MALE	4	0	2	18	2	74	24	124
SPU - TOTAL		23	2	4	44	4	199	33	309
ALL UNDERGRADUATE		507	44	93	295	32	3393	156	4520
	FEMALE	23	2	3	5	14	375	4	426
	MALE	9	2	1	2	11	171	7	203
ALL GRADUATE		32	4	4	7	25	546	11	629
TOTAL FEMALE		323	30	56	156	25	2431	43	3064
TOTAL MALE		216	18	41	146	32	1508	124	2085
TOTAL HEADCOUNT		539	48	97	302	57	3,939	167	5149
% OF TOTAL		10.5%	0.9%	1.9%	5.9%	1.1%	76.5%	3.2%	

Foreign Countries = 31	
Argentina	1
Belgium	1
Brazil	1
Bulgaria	1
Cameroon	2
Canada	4
Croatia	1
Egypt	1
Finland	1
France	1
Hungary	1
India	1
Japan	37
Jordan	1
Kazakhstan	1
Kenya	1
Lithuania	1
Mexico	1
Morocco	2
Netherlands	1
Nigeria	3
Pakistan	1
Peru	3
Russia	2
Saudi Arabia	2
South Korea	2
Trinidad & Tobago	2
Turkey	87
Uganda	1
United Arab Emirates	1
Zaire	1
Total	166
Permanent Resident	18
Taiwan (NVM)	23
Total	207

Greek Students	
Fraternity	256
Sorority	277
Total	533
% of Undergrad	12%

Residency Status	
Resident	4717
Non-Resident	432
Total	5149

Average Age of Students	
New Freshmer	22.4
All Freshmen	20.9
Undergraduate	24.2
Graduates	34.1

	Full-time			Part-time			Combined		
	Female	Male	Total FT	Female	Male	Total PT	Female	Male	Total
Undergraduate Students	2,146	1,579	3,725	492	303	795	2,638	1,882	4,520
Graduate Students	66	48	114	360	155	515	426	203	629
Total Students	2,212	1,627	3,839	852	458	1310	3,064	2,085	5,149
% of Total	43.0%	31.6%	74.6%	16.5%	8.9%	25.4%	59.5%	40.5%	100.0%

	Und FTE	Gr FTE	Total FTE
A & S	3013.8	49.9	3063.7
Business	1057.8	133.3	1191.2
Education	566.6	204.3	770.9
Nursing	267.1	0.0	267.1
Total	4905.3	387.6	5292.9
Teaching Faculty:			
FTE Undergraduate Faculty			246.0
FTE Graduate Faculty			40.2
Total FTE Faculty			286.2
Pupil/Teacher Ratio			19:1

	Credit Hour Production		
	Und	Gr	Total
A & S	36,166	449	36,615
Business	12,694	1,200	13,894
Education	6,799	1,839	8,638
Nursing	3,205	-	3,205
Total CHP	58,864	3,488	62,352

Source of Students		
Alabama	4,005	77.8%
International	166	3.2%
All Others	978	19.0%
Total	5,149	100.0%
Total from:	No.	% of total
Mississippi	265	5.1%
Tennessee	525	10.2%
From Contiguous Counties:		
Mississippi	231	4.5%
Tennessee	439	8.5%

Spring 2002 - Semester Summary

Gender/Ethnic Breakdown of Students									
		BLACK	HISPANIC	AM IND/ ALASK NAT	NOT REPT	ASIAN/PI	WHITE	ALIEN	TOTALS
NEW FRESHMEN	FEMALE	1	0	0	0	0	6	1	8
	MALE	7	0	0	1	1	18	5	32
ALL OTHER FRESHMEN	FEMALE	67	6	11	21	4	412	2	523
	MALE	67	3	4	29	3	311	17	434
FRESHMEN - TOTAL		142	9	15	51	8	747	25	997
	FEMALE	43	3	11	21	1	428	7	514
	MALE	38	1	7	13	1	289	18	367
SOPHOMORE - TOTAL		81	4	18	34	2	717	25	881
	FEMALE	55	5	14	32	3	482	9	600
	MALE	42	2	12	30	5	279	14	384
JUNIOR - TOTAL		97	7	26	62	8	761	23	984
	FEMALE	85	8	15	18	3	645	17	791
	MALE	49	2	7	12	3	406	15	494
SENIOR - TOTAL		134	10	22	30	6	1051	32	1285
	FEMALE	17	2	3	30	5	121	8	186
	MALE	1	1	3	16	1	66	26	114
SPU - TOTAL		18	3	6	46	6	187	34	300
ALL UNDERGRADUATE		472	33	87	223	30	3463	139	4447
	FEMALE	28	0	5	4	1	419	0	457
	MALE	9	1	1	2	0	194	6	213
ALL GRADUATE		37	1	6	6	1	613	6	670
TOTAL FEMALE		296	24	59	126	17	2513	44	3079
TOTAL MALE		213	10	34	103	14	1563	101	2038
TOTAL HEADCOUNT		509	34	93	229	31	4,076	145	5117
% OF TOTAL		9.9%	0.7%	1.8%	4.5%	0.6%	79.7%	2.8%	

	Full-time			Part-time			Combined		
	Female	Male	Total FT	Female	Male	Total PT	Female	Male	Total
Undergraduate Students	2,136	1,541	3,677	486	284	770	2,622	1,825	4,447
Graduate Students	64	35	99	393	178	571	457	213	670
Total Students	2,200	1,576	3,776	879	462	1341	3,079	2,038	5,117
% of Total	43.0%	30.8%	73.8%	17.2%	9.0%	26.2%	60.2%	39.8%	100.0%

	Und FTE	Gr FTE	Total FTE
A & S	2905.3	69.7	2974.9
Business	1056.1	82.7	1138.8
Education	602.6	236.3	838.9
Nursing	246.4	0.0	246.4
Total	4810.3	388.7	5199.0
Teaching Faculty:			
FTE Undergraduate Faculty			237.6
FTE Graduate Faculty			41.7
Total FTE Faculty			279.3
Pupil/Teacher Ratio			19:1

	Credit Hour Production		
	Und	Gr	Total
A & S	34,863	627	35,490
Business	12,673	744	13,417
Education	7,231	2,127	9,358
Nursing	2,957	-	2,957
Total CHP	57,724	3,498	61,222

Foreign Countries = 35	
Albania	1
Anguilla	1
Australia	1
Belgium	3
Bermuda	1
Bulgaria	2
Brazil	2
Bulgaria	2
Canada	2
Colombia	1
Ecuador	1
Egypt	1
Finland	1
France	3
Germany	1
Honduras	1
Hungary	2
India	1
Japan	3
Kenya	3
Korea	1
Morocco	10
Mexico	1
Nigeria	1
Pakistan	1
Peru	1
Russia	1
Saudi Arabia	2
Sri Lanka	2
Sweden	1
Trinidad & Tobago	2
Turkey	84
United Arab Emirates	1
United Kingdom	3
Vietnam	1
Total	145

Misc. Student Info	
Work/Study	633
Fin Aid Stu.	66%

Greek Students	
Fraternity	250
Sorority	292
Total	542
% of Undergraduate	12%

Student Housing - Dorms	
Men	339
Women	396
Powers (women)	25
Student Housing - Apts	
Twin Oaks (est)	49
Family Housing (est)	79

Residency Status	
Resident	4,754
Non-Resident	363
Total	5,117

Average Age of Students	
Freshmen	21.8
Undergraduates	24.1
Graduates	34.3

FACULTY DISTRIBUTION				
	ET	PT	Instr	Staff
Admin	8			
A & S	114	45		4
Business	35	15		5
Education	33	13		2
Nursing	13	11		
Military Sci	4			
Kilby	12			
Collier	11			
ALL FAC	230	84		11

Source of Students		
Alabama	4,161	81.3%
International	145	2.8%
All Others	811	15.8%
	5,117	100.0%
Total from:		
Mississippi	207	4.0%
Tennessee	488	9.5%
From Contiguous Counties:		
Mississippi	176	3.4%
Tennessee	408	8.0%

Spring 2001 - Semester Summary

Gender/Ethnic Breakdown of Students									
		BLACK	HISPANIC	AM IND/ ALASK NAT	NOT REPT	ASIAN/PI	WHITE	ALIEN	TOTALS
NEW FRESHMEN	FEMALE	2	0	0	2	1	20	1	26
	MALE	3	0	0	1	0	22	11	37
ALL OTHER FRESHMEN	FEMALE	69	3	9	14	2	434	5	536
	MALE	66	1	15	21	1	307	15	426
FRESHMEN - TOTAL		140	4	24	38	4	783	32	1025
	FEMALE	53	3	15	23	4	400	8	506
	MALE	41	2	10	14	3	290	16	376
SOPHOMORE - TOTAL		94	5	25	37	7	690	24	882
	FEMALE	58	4	18	13	1	499	8	601
	MALE	42	1	9	8	6	329	9	404
JUNIOR - TOTAL		100	5	27	21	7	828	17	1005
	FEMALE	81	5	18	10	2	653	14	783
	MALE	44	6	10	12	1	446	18	537
SENIOR - TOTAL		125	11	28	22	3	1099	32	1320
	FEMALE	15	3	0	15	1	112	6	152
	MALE	6	0	0	10	3	82	20	121
SPU - TOTAL		21	3	0	25	4	194	26	273
ALL UNDERGRADUATE		480	28	104	143	25	3594	131	4505
	FEMALE	21	2	3	2	1	393	0	422
	MALE	9	2	0	1	0	203	8	223
ALL GRADUATE		30	4	3	3	1	596	8	645
TOTAL FEMALE		299	20	63	79	12	2511	42	3026
TOTAL MALE		211	12	44	67	14	1679	97	2124
TOTAL HEADCOUNT		510	32	107	146	26	4,190	139	5150
% OF TOTAL		9.9%	0.6%	2.1%	2.8%	0.5%	81.4%	2.7%	

	Full-time			Part-time			Combined		
	Female	Male	Total FT	Female	Male	Total PT	Female	Male	Total
Undergraduate Students	2,153	1,571	3,724	451	330	781	2,604	1,901	4,505
Graduate Students	74	43	117	348	180	528	422	223	645
Total Students	2,227	1,614	3,841	799	510	1309	3,026	2,124	5,150
% of Total	43.2%	31.3%	74.6%	15.5%	9.9%	25.4%	58.8%	41.2%	100.0%

	Und FTE	Gr FTE	Total FTE
A & S	2962.8	65.4	3028.3
Business	1046.4	70.0	1116.4
Education	646.0	243.1	889.1
Nursing	218.7	0.0	218.7
Total	4873.9	378.6	5252.5
Teaching Faculty:	Und FTE	Gr FTE	Total FTE
A & S	153.8	12	165.8
BN	41.6	7.7	49.3
ED	44.9	17.8	62.7
NU	8.7	0.0	8.7
Total FTE Faculty	249	37.5	286.5
Pupil/Teacher Ratio	18:1		

	Credit Hour Production		
	Und	Gr	Total
A & S	35,554	589	36,143
Business	12,557	630	13,187
Education	7,752	2,188	9,940
Nursing	2,624	-	2,624
Total CHP	58,487	3,407	61,894

Foreign Countries = 35	
Albania	1
Anguilla	1
Australia	1
Bahamas	2
Belgium	1
Bermuda	1
Brazil	2
Bulgaria	3
Canada	2
Ecuador	1
Egypt	1
France	1
Germany	1
Guatemala	1
Honduras	1
Hungary	2
India	1
Japan	3
Kenya	2
Mexico	1
Nigeria	1
Netherlands	3
Pakistan	1
Philippines	1
Saudi Arabia	2
South Korea	2
Sri Lanka	2
Sweden	2
Trinidad	2
Turkey	92
Uganda	1
United Kingdom	1
Vietnam	1
Yugoslavia	1
Zimbabwe	1
Total	142

Misc. Student Info	
Parking	2,806
Work/Study	492
Fin Aid Stu.	3,157

Student Housing - Dorms	
Men	281
Women	303
Powers (women)	36
Student Housing - Apts	
Twin Oaks (est)	75
Family Housing (es)	42

Residency Status	
Resident	4,817
Non-Resident	333
Total	5,150

Average Age of Students	
New Freshmen	23.7
Undergraduates	24.2
Graduates	33.4

FACULTY DISTRIBUTION		
	FT	ADJ
Admin	8	0
A & S	113	48
Business	37	16
Education	35	13
Nursing	13	10
Military Sc	3	0
Kilby	11	1
Collier	11	0
ALL FAC	231	88

Source of Students		
Alabama	4,234	82.2%
International	142	2.8%
All Others	774	15.0%
Total	5,150	100.0%
Total from:	No.	% of total
Mississippi	206	3.7%
Tennessee	463	8.3%
From Contiguous Counties:		
Mississippi	187	3.4%
Tennessee	406	7.3%

Spring 2000 - Semester Summary

Gender/Ethnic Breakdown of Students									
		BLACK	HISPANIC	AM IND/ ALASK NAT	NOT REPT	ASIAN/PI	WHITE	ALIEN	TOTALS
NEW FRESHMEN	FEMALE	2	0	0	2	0	10	0	14
	MALE	3	0	1	0	0	24	0	28
ALL OTHER FRESHMEN	FEMALE	79	2	17	13	5	461	0	577
	MALE	60	3	15	18	3	328	0	427
FRESHMEN - TOTAL		144	5	33	33	8	823	0	1046
	FEMALE	70	3	16	11	5	432	0	537
	MALE	46	2	7	6	5	319	1	386
SOPHOMORE - TOTAL		116	5	23	17	10	751	1	923
	FEMALE	44	3	13	12	2	532	0	606
	MALE	45	1	9	4	2	346	0	407
JUNIOR - TOTAL		89	4	22	16	4	878	0	1013
	FEMALE	70	4	14	9	8	704	0	809
	MALE	41	7	8	5	5	444	0	510
SENIOR - TOTAL		111	11	22	14	13	1148	0	1319
	FEMALE	13	3	1	1	0	142	0	160
	MALE	2	0	0	2	2	91	0	97
SPU - TOTAL		15	3	1	3	2	233	0	257
ALL UNDERGRADUATE		475	28	101	83	37	3833	1	4558
	FEMALE	25	2	5	1	2	433	0	468
	MALE	10	3	0	2	1	253	0	269
ALL GRADUATE		35	5	5	3	3	686	0	737
TOTAL FEMALE		303	17	66	49	22	2714	0	3171
TOTAL MALE		207	16	40	37	18	1805	1	2124
TOTAL HEADCOUNT		510	33	106	86	40	4,519	1	5295
% OF TOTAL		9.6%	0.6%	2.0%	1.6%	0.8%	85.3%	0.0%	

	Full-time			Part-time			Combined		
	Female	Male	Total FT	Female	Male	Total PT	Female	Male	Total
Undergraduate Students	2,260	1,544	3,804	443	311	754	2,703	1,855	4,558
Graduate Students	61	51	112	407	218	625	468	269	737
Total Students	2,321	1,595	3,916	850	529	1379	3,171	2,124	5,295
% of Total	43.8%	30.1%	74.0%	16.1%	10.0%	26.0%	59.9%	40.1%	100.0%

	Und FTE	Gr FTE	Total FTE
A & S	3123.7	64.9	3188.6
Business	969.3	104.3	1073.7
Education	659.1	257.0	916.1
Nursing	206.3	0.0	206.3
Total	4958.4	426.2	5384.6
Teaching Faculty:	Und FTE	Gr FTE	Total FTE
A & S	150.0	13.4	163.4
BN	40.8	9.3	50.1
ED	31.8	18.3	50.1
NU	9.2	0.0	9.2
Total FTE Faculty	231.8	41	272.8
Pupil/Teacher Ratio	20:1		

	Credit Hour Production		
	Und	Gr	Total
A & S	37,484	584	38,068
Business	11,632	939	12,571
Education	7,909	2,313	10,222
Nursing	2,476	-	2,476
Total CHP	59,501	3,836	63,337

Foreign Countries = 40	
Albania	6
Australia	2
Bahamas	2
Bangladesh	1
Bermuda	1
Brazil	1
Bulgaria	1
Cameroon	1
Canada	4
Chile	1
Colombia	1
Ecuador	1
Finland	2
France	2
Germany	2
Greece	1
Guatemala	1
Hungary	1
Japan	4
Kenya	3
Nepal	1
Netherlands	2
Pakistan	1
Panama	1
Papua New Udi	1
Peru	1
Saudi Arabia	2
South Africa	1
South Korea	2
Soviet Union	3
Sri Lanka	2
Sweden	1
Taiwan	2
Trinidad	1
Turkey	93
Uganda	1
United Kingdom	2
Venezuela	1
Yugoslavia	1
Zimbabwe	1
Total	158

Student Housing - Dorms	
Men	291
Women	393
Powers (women)	30
Student Housing - Apts	
Twin Oaks (est)	41
Family Housing (es	73

Residency Status	
Resident	4,965
Non-Resident	330
Total	5,295

Average Age of Students	
New Freshmen	21.3
Undergraduates	24.2
Graduates	34.3
Overall	25.6

FACULTY DISTRIBUTION			
	FT	PT	
Admin	8	0	
A & S	115	50	
Business	41	14	
Education	35	21	
Nursing	14	6	
Military Sci	4	0	
Kilby	11	0	
Collier	11	0	
ALL FAC	239	91	

Source of Students		
Alabama	4313	81.5%
Internationa	158	3.0%
All Others	824	15.6%
	5295	100.0%

Total from:	No.	% of total
Mississippi	239	4.3%
Tennessee	478	8.6%
From Contiguous Counties:		
Mississippi	191	3.4%
Tennessee	427	7.7%

Spring 1999 - Semester Summary

Gender/Ethnic Breakdown of Students									
		BLACK	HISPANIC	AM IND/ ALASK NAT	NOT REPT	ASIAN/PI	WHITE	ALIEN	TOTALS
NEW FRESHMEN	FEMALE	4	2	1	2	1	28	0	38
	MALE	7	0	0	1	1	27	0	36
ALL OTHER FRESHMEN	FEMALE	85	6	16	12	2	464	0	585
	MALE	56	3	15	7	3	374	2	460
FRESHMEN - TOTAL		152	11	32	22	7	893	2	1119
	FEMALE	54	5	18	10	2	461	0	550
	MALE	49	3	10	1	4	311	0	378
SOPHOMORE - TOTAL		103	8	28	11	6	772	0	928
	FEMALE	51	3	11	11	3	546	0	625
	MALE	38	7	8	6	2	367	0	428
JUNIOR - TOTAL		89	10	19	17	5	913	0	1053
	FEMALE	52	6	20	9	7	703	0	797
	MALE	47	8	3	7	3	475	0	543
SENIOR - TOTAL		99	14	23	16	10	1178	0	1340
	FEMALE	17	1	2	2	3	128	0	153
	MALE	6	0	1	2	2	85	0	96
SPU - TOTAL		23	1	3	4	5	213	0	249
ALL UNDERGRADUATE		466	44	105	70	33	3969	2	4689
	FEMALE	33	0	3	0	2	397	0	435
	MALE	14	2	0	2	2	246	0	266
ALL GRADUATE		47	2	3	2	4	643	0	701
TOTAL FEMALE		296	23	71	46	20	2727	0	3183
TOTAL MALE		217	23	37	26	17	1885	2	2207
TOTAL HEADCOUNT		513	46	108	72	37	4,612	2	5390
% OF TOTAL		9.5%	0.9%	2.0%	1.3%	0.7%	85.6%	0.0%	

	Full-time			Part-time			Combined		
	Female	Male	Total FT	Female	Male	Total PT	Female	Male	Total
Undergraduate Students	2,311	1,659	3,970	437	282	719	2,748	1,941	4,689
Graduate Students	62	42	104	373	224	597	435	266	701
Total Students	2,373	1,701	4,074	810	506	1316	3,183	2,207	5,390
% of Total	44.0%	31.6%	75.6%	15.0%	9.4%	24.4%	59.1%	40.9%	100.0%

	Und FTE*	Gr FTE*	Total FTE*
A & S	3243.3	57.3	3300.6
Business	982.1	112.7	1094.8
Education	663.2	235.3	898.5
Nursing	234.9	0.0	234.9
Total	5123.4	405.3	5528.8

Teaching Faculty:	Und FTE	Gr FTE	Total FTE
A & S	147.8	9.1	156.9
BN	43.3	7.3	50.7
ED	28.8	17.3	46.2
NU	8.8	0.0	8.8
Total FTE Faculty	228.8	33.8	262.5

*Und FTE = Und CHP/12 Gr FTE = Gr CHP/9

	Credit Hour Production		
	Und	Gr	Total
A & S	38,919	516	39,435
Business	11,785	1,014	12,799
Education	7,958	2,118	10,076
Nursing	2,819	-	2,819
Total CHP	61,481	3,648	65,129

Foreign Countries = 35	
Albania	3
Australia	2
Bahamas	3
Bangladesh	1
Belgium	1
Brazil	2
Cameroon	1
Canada	3
Colombia	2
Ecuador	1
Greece	2
Ivory Coast	1
Jamaica	1
Japan	4
Kenya	1
Malaysia	2
Mexico	1
Nepal	1
Netherlands	1
Norway	1
Pakistan	2
Panama	1
Peru	1
Poland	1
South Africa	1
South Korea	3
Sri Lanka	2
Sweden	2
Switzerland	1
Trinidad	1
Turkey	101
Uganda	2
Soviet Union	3
Venezuela	1
Yugoslavia	1
Total	157

Misc. Student Info	
Parking	2806
Work/Study	530
Fin Aid Stu.	68%

Student Housing - Dorms	
Men	240
Women	390
Powers (women)	40
Student Housing - Apts	
Twin Oaks (est)	45
Family Housing (es)	75

Residency Status	
Resident	5,048
Non-Resident	342
Total	5,390

Average Age of Students	
Freshmen	20.2
Undergraduates	23.3
Graduates	33.5

FACULTY DISTRIBUTION			
	ET	PT	
Admin	8	0	
A & S	100	60	
Business	38	17	
Education	33	18	
Nursing	14	8	
Military Sc	4	0	
Kilby	10	0	
Collier	10	0	
Total	217	103	

Source of Students		
Alabama	4,361	80.9%
International	157	2.9%
All Others	872	16.2%
	5,390	100.0%

Total from:	No.	% of total
Mississippi	253	4.5%
Tennessee	485	8.7%
From Contiguous Counties:		
Mississippi	203	3.6%
Tennessee	419	7.5%

Spring 1998 - Semester Summary

Gender/Ethnic Breakdown of Students									
		BLACK	HISPANIC	AM IND/ ALASK NAT	NOT REPT	ASIAN/PI	WHITE	ALIEN	TOTALS
NEW FRESHMEN	FEMALE	4	0	1	1	0	19	0	25
	MALE	3	0	0	0	0	35	0	38
ALL OTHER FRESHMEN	FEMALE	49	8	17	7	1	469	0	551
	MALE	49	1	7	5	3	336	0	401
FRESHMEN - TOTAL		105	9	25	13	4	859	0	1,015
	FEMALE	54	4	16	9	3	423	0	509
	MALE	44	6	11	5	5	330	0	401
SOPHOMORE - TOTAL		98	10	27	14	8	753	0	910
	FEMALE	45	1	12	6	8	528	0	600
	MALE	37	8	2	3	2	418	0	470
JUNIOR - TOTAL		82	9	14	9	10	946	0	1,070
	FEMALE	49	7	18	4	5	692	0	775
	MALE	32	5	7	7	4	466	0	521
SENIOR - TOTAL		81	12	25	11	9	1,158	0	1,296
	FEMALE	9	2	0	3	0	121	1	136
	MALE	8	0	1	2	3	104	2	120
SPU - TOTAL		17	2	1	5	3	225	3	256
ALL UNDERGRADUATE		383	42	92	52	34	3,941	3	4,547
	FEMALE	21	0	4	0	1	378	0	404
	MALE	12	0	0	2	1	203	1	219
ALL GRADUATE		33	0	4	2	2	581	1	623
TOTAL FEMALE		227	22	67	29	18	2,611	1	3,000
TOTAL MALE		182	20	28	24	18	1,857	3	2,170
TOTAL HEADCOUNT		416	42	96	54	36	4,522	4	5,170
% OF TOTAL		8.0%	0.8%	1.9%	1.0%	0.7%	87.5%	0.1%	

	Full-time			Part-time			Combined		
	Female	Male	Total FT	Female	Male	Total PT	Female	Male	Total
Undergraduate Students	2,153	1,593	3,746	443	358	801	2,596	1,951	4,547
Graduate Students	37	79	116	336	171	507	373	250	623
Total Students	2,190	1,672	3,862	779	529	1,308	2,969	2,201	5,170
% of Total	42.4%	32.3%	74.7%	15.1%	10.2%	25.3%	57.4%	42.6%	100.0%

	Und FTE*	Gr FTE*	Total FTE
A & S	2414.4	49.1	2463.5
Business	817.7	46.0	863.7
Education	516.3	178.0	694.3
Nursing	184.9	0.0	184.9
Total	3933.2	273.1	4206.3
Teaching Faculty:			
FTE Undergraduate Faculty		175.3	
FTE Graduate Faculty		25.3	
Total FTE Faculty		200.6	

	Credit Hour Production		
	Und	Gr	Total
A & S	36,216	589	36,805
Business	12,265	552	12,817
Education	7,744	2,136	9,880
Nursing	2,773	-	2,773
Total CHP	58,998	3,277	62,275

*Und FTE = Und CHP/15 Gr FTE = Gr CHP/12

Foreign Countries = 29	
Albania	3
Australia	4
Bahamas	1
Bangladesh	1
Belgium	2
Brazil	1
Canada	4
Colombia	2
Ecuador	1
Egypt	1
Greece	2
Hong Kong	1
Ivory Coast	1
Malaysia	2
Mexico	1
Nepal	3
Netherlands	2
Panama	1
Peru	1
South Korea	2
St. Vincent	1
Switzerland	1
Syria	1
Turkey	94
Taiwan	2
Uganda	2
United Kingdom	1
Soviet Union	3
Venezuela	1
Total	142

Misc. Student Info	
Parking	2806
Work/Study	622
Fin Aid Stu.	60%

Student Housing - Dorms	
Men	274
Women	363
Powers (women)	46
Student Housing - Apts	
Twin Oaks (est)	44
Family Housing (es)	81

Residency Status	
Resident	4,844
Non-Resident	326
Total	5,170

Average Age of Students	
Freshmen	20.8
New Freshmen (onl)	22.8
Undergraduates	24.1
Graduates	33.8

	FACULTY DISTRIBUTION	
	Asgn to Dept	Adjunct
Admin	7	0
A & S	110	44
Business	36	17
Education	34	17
Nursing	14	9
Military Sc	4	0
Kilby	11	0
Collier	10	0
ALL FAC	226	87

Source of Students		
Alabama	4,034	78.0%
International	142	2.7%
All Others	994	19.2%
Total	5,170	100.0%
Total from:	No.	% of total
Mississippi	280	5.0%
Tennessee	528	9.5%
From Contiguous Counties:		
Mississippi	246	4.4%
Tennessee	466	8.4%

Spring 1997 - Summary Sheet

Gender/Ethnic Breakdown of Students										
		BLACK	HISPANIC	AM IND/ ALASK NAT	MEXICAN	NOT REPT	ASIAN/PI	WHITE	ALIEN	TOTALS
Freshmen	FEMALE	72	4	16	0	11	4	489	0	596
Freshmen	MALE	60	7	14	0	12	2	364	0	459
FRESHMAN - TOTAL		132	11	30	0	23	6	853	0	1055
Sophomore	FEMALE	51	1	10	0	6	5	446	0	519
Sophomore	MALE	32	7	4	0	6	2	366	0	417
SOPHOMORE - TOTAL		83	8	14	0	12	7	812	0	936
Junior	FEMALE	32	1	12	0	3	1	501	0	550
Junior	MALE	38	3	8	0	7	3	360	0	419
JUNIOR - TOTAL		70	4	20	0	10	4	861	0	969
Senior	FEMALE	52	7	12	1	3	8	722	0	805
Senior	MALE	30	2	4	0	7	4	471	1	519
SENIOR - TOTAL		82	9	16	1	10	12	1193	1	1324
Special	FEMALE	5	2	1	0	1	1	105	1	116
Special	MALE	4	1	2	0	6	1	113	1	128
SPU - TOTAL		9	3	3	0	7	2	218	2	244
ALL UNDERGRADUATE		376	35	83	1	62	31	3937	3	4528
Graduate	FEMALE	15	1	4	0	0	1	346	0	367
Graduate	MALE	9	0	0	0	0	2	194	0	205
ALL GRADUATE		24	1	4	0	0	3	540	0	572
TOTAL FEMALE		227	16	55	1	24	20	2,609	1	2,953
TOTAL MALE		173	20	32	0	38	14	1,868	2	2,147
TOTAL HEADCOUNT		400	36	87	1	62	34	4,477	3	5,100
% OF TOTAL		7.8%	0.7%	1.7%	0.0%	1.2%	0.7%	87.8%	0.1%	

Foreign Countries = 29	
Albania	2
Bahamas	1
Bangladesh	2
Belize	1
Canada	3
China	1
Colombia	3
Ecuador	1
Egypt	1
Germany	2
Guatemala	1
Hong Kong	1
Iceland	1
India	1
Japan	2
South Korea	1
Malaysia	3
Mexico	1
Nepal	1
Netherlands	2
Nicaragua	1
Spain	1
Sweden	3
Turkey	77
Taiwan	1
Uganda	2
United Kingdom	1
Soviet Union	1
Venezuela	1
Total	119

	Female	Male	Totals
Undergraduate	2,586	1,942	4,528
Graduate	367	205	572
	2,953	2,147	5,100
	57.9%	42.1%	

Average Age of Students	
Freshmen	20
Undergrads	24
Grads	34
All	25

	Full-Time	Part-Time	Totals
Undergraduate	3,762	766	4,528
Graduate	86	486	572
TOTAL	3,848	1,252	5,100

Source of Students		
Alabama	3,898	76.4%
International	123	2.4%
All Others	1,079	21.2%
	5,100	
Total from:		
Mississippi	325	6.4%
Tennessee	580	11.4%
From Contiguous Counties:		
Mississippi	275	5.4%
Tennessee	511	10.0%

	Und FTE	Gr FTE	Total FTE
A & S	2451.5	41.4	2492.9
Business	507.0	27.0	534.0
Education	740.7	174.0	914.7
Nursing	204.5	0.0	204.5
UNA-101	6.2	0.0	6.2
Total	3909.9	242.4	4152.3
Teaching Faculty:			
FTE Undergraduate Faculty		170.20	
FTE Graduate Faculty		24.75	
Total FTE Faculty		194.95	
Pupil/Teacher Ratio			
		21:1	

	FT Faculty	PT Faculty
A & S	110	49
Business	37	13
Education	34	17
Nursing	14	7
All Faculty	195	86

Residency Status		
Resident	4,804	94.2%
Non-Resident	296	5.8%
Total	5,100	100.0%

	Male	Female	%
Tenured	92	43	68%
N/T	24	34	29%
N/T Trac	0	2	3%
	116	79	100%

Summer Semester Summaries

1998-2003

Summary Sheet Contents

Gender/Ethnic Breakdown of Students by Classification

Source of Students

Credit Hour Production and FTE by College

Faculty Distribution

Miscellaneous Data (Housing/Financial Aid/Age/Greek Status)

Summer 2003 Unduplicated Headcount - Semester Summary

Gender/Ethnic Breakdown of Students									
		BLACK	HISPANIC	AM IND/ ALASK NAT	NOT REPT	ASIAN/PI	WHITE	ALIEN	TOTALS
NEW FRESHMEN	FEMALE	5	1	1	4	2	13	3	29
	MALE	4	1	2	2	0	12	10	31
ALL OTHER FRESHMEN	FEMALE	20	0	0	9	0	88	10	127
	MALE	9	0	0	2	1	48	17	77
FRESHMEN - TOTAL		38	2	3	17	3	161	40	264
	FEMALE	32	0	5	8	4	148	1	198
	MALE	14	4	4	10	2	87	3	124
SOPHOMORE - TOTAL		46	4	9	18	6	235	4	322
	FEMALE	29	3	4	17	2	236	2	293
	MALE	19	0	3	7	1	126	7	163
JUNIOR - TOTAL		48	3	7	24	3	362	9	456
	FEMALE	58	4	13	32	0	382	7	496
	MALE	28	0	9	18	4	229	14	302
SENIOR - TOTAL		86	4	22	50	4	611	21	798
	FEMALE	13	2	1	9	3	123	37	188
	MALE	2	0	2	8	4	55	44	115
SPU - TOTAL		15	2	3	17	7	178	81	303
ALL UNDERGRADUATE		233	15	44	126	23	1547	155	2143
	FEMALE	17	3	5	5	1	323	3	357
	MALE	11	2	1	4	0	142	6	166
ALL GRADUATE		28	5	6	9	1	465	9	523
TOTAL FEMALE		174	13	29	84	12	1313	63	1688
TOTAL MALE		87	7	21	51	12	699	101	978
TOTAL HEADCOUNT		261	20	50	135	24	2,012	164	2666
% OF TOTAL		9.8%	0.8%	1.9%	5.1%	0.9%	75.5%	6.2%	

Foreign Countries = 21	
Anguilla	1
Bulgaria	1
Canada	1
Croatia	1
Germany	1
India	1
Jamaica	1
Japan	105
Jordan	1
Lithuania	1
Mexico	1
Morocco	4
Nepal	2
Nigeria	3
Peru	1
Saudi Arabia	1
Sri Lanka	1
Taiwan	1
Turkey	32
Zimbabwe	1
Total	161
Permanent Res	10
Italy (NVM)	1
Total	172

Greek Students	
Fraternity	96
Sorority	160
Total	256
% of Undergraduate	12%

Residency Status	
Resident	2386
Non-Resident	280
Total	2666

Average Age of Students	
New Freshmen	19.3
All Freshmen	21.2
Undergraduates	24.7
Graduates	34

	Full-time			Part-time			Combined		
	Female	Male	Total FT	Female	Male	Total PT	Female	Male	Total
Undergraduate Students	858	518	1,376	473	294	767	1,331	812	2,143
Graduate Students	229	103	332	128	63	191	357	166	523
Total Students	1,087	621	1,708	601	357	958	1,688	978	2,666
% of Total	40.8%	23.3%	64.1%	22.5%	13.4%	35.9%	63.3%	36.7%	100.0%

	Und FTE	Gr FTE	Total FTE
A & S	374.1	26.1	400.2
Business	166.8	53.3	220.1
Education	95.1	133.0	228.1
Nursing	63.1	0.0	63.1
Total	699.0	212.4	911.4
Teaching Faculty:			
FTE Undergraduate Faculty			51.1
FTE Graduate Faculty			19.4
Total FTE Faculty			70.5
Pupil/Teacher Ratio			13:1

	Credit Hour Production		
	Und	Gr	Total
A & S	4,489	235	4,724
Business	2,001	480	2,481
Education	1,141	1,197	2,338
Nursing	757		757
Total CHP	8,388	1,912	10,300

Source of Students		
Alabama	2,073	77.8%
International	163	6.1%
All Others	430	16.1%
Total	2,666	100.0%
Total from:	No.	% of total
Mississippi	140	5.3%
Tennessee	212	8.0%
From Contiguous Counties:		
Mississippi	105	3.9%
Tennessee	170	6.4%

Summer 2002-All Sessions (Unduplicated Headcount) - Semester Summary

Gender/Ethnic Breakdown of Students									
		BLACK	HISPANIC	AM IND/ ALASK NAT	NOT REPT	ASIAN/PI	WHITE	ALIEN	TOTALS
NEW FRESHMEN	FEMALE	7	1	1	2	0	24	0	35
	MALE	8	1	1	1	1	11	0	23
ALL OTHER FRESHMEN	FEMALE	24	1	2	4	2	85	1	119
	MALE	14	2	0	4	2	48	1	71
FRESHMEN - TOTAL		53	5	4	11	5	168	2	248
	FEMALE	24	1	5	7	1	156	0	194
	MALE	15	0	3	5	1	93	5	122
SOPHOMORE - TOTAL		39	1	8	12	2	249	5	316
	FEMALE	25	2	4	22	1	226	3	283
	MALE	18	0	7	12	0	111	9	157
JUNIOR - TOTAL		43	2	11	34	1	337	12	440
	FEMALE	63	6	11	16	0	384	8	488
	MALE	39	1	7	9	3	215	6	280
SENIOR - TOTAL		102	7	18	25	3	599	14	768
	FEMALE	16	3	2	16	3	78	11	129
	MALE	2	0	2	8	3	51	31	97
SPU - TOTAL		18	3	4	24	6	129	42	226
ALL UNDERGRADUATE		255	18	45	106	17	1482	75	1998
	FEMALE	21	0	1	3	9	319	1	354
	MALE	8	0	0	4	10	141	3	166
ALL GRADUATE		29	0	1	7	19	460	4	520
TOTAL FEMALE		180	14	26	70	16	1272	24	1602
TOTAL MALE		104	4	20	43	20	670	55	916
TOTAL HEADCOUNT		284	18	46	113	36	1,942	79	2518
% OF TOTAL		11.3%	0.7%	1.8%	4.5%	1.4%	77.1%	3.1%	

Foreign Countries = 20	
Anguilla	1
Australia	1
Bahamas	1
Bermuda	1
Canada	2
Dominican Republic	1
Finland	1
Hungary	1
India	1
Japan	37
Kenya	1
Morocco	3
Nigeria	1
Pakistan	1
Peru	1
Saudi Arabia	2
Sri Lanka	1
Taiwan	18
Trinidad & Tobago	1
Turkey	26
Total	102

Residency Status	
Resident	2,326
Non-Resident	192
Total	2,518

Average Age of Students	
Freshmen	20.6
Undergraduates	24.8
Graduates	33.3

FACULTY DISTRIBUTION			
	FI	PI	Staff
Admin	7		
A & S	91		
Business	31		
Education	31		
Nursing	6		
Military Sci	1		
Kilby	0		
Collier	11		
ALL FAC	178	0	0

	Full-time			Part-time			Combined		
	Female	Male	Total FT	Female	Male	Total PT	Female	Male	Total
Undergraduate Students	148	86	234	1099	665	1764	1,247	751	1,998
Graduate Students	85	44	129	269	122	391	354	166	520
Total Students	233	130	363	1,368	787	2155	1,601	917	2,518
% of Total	9.3%	5.2%	14.4%	54.3%	31.3%	85.6%	63.6%	36.4%	100.0%

Source of Students		
Alabama	2,067	82.1%
International	102	4.1%
All Others	349	13.9%
Total	2,518	100.0%

	Und FTE	Gr FTE	Total FTE
A & S	564.7	50.2	614.9
Business	272.5	61.0	333.5
Education	147.2	232.7	379.8
Nursing	60.3	0.0	60.3
Total	1044.7	343.9	1388.6
Teaching Faculty:			
FTE Undergraduate Faculty			70.3
FTE Graduate Faculty			30.2
Total FTE Faculty			100.6

Credit Hour Production			
	Und	Gr	Total
A & S	6,776	452	7,228
Business	3,270	549	3,819
Education	1,766	2,094	3,860
Nursing	724	-	724
Total CHP	12,536	3,095	15,631
Note: Credit hour production will not be the sum of individual session summaries because of additional sessions included in this summary sheet (i.e., Dauphin Island, EMBA, NCN, etc)			

Total from:	No. % of total
Mississippi	121 4.8%
Tennessee	207 8.2%
From Contiguous Counties:	
Mississippi	105 4.2%
Tennessee	164 6.5%

Summer 2001 - Combined Sessions (Unduplicated Headcount) Semester Summary

Gender/Ethnic Breakdown of Students									
		BLACK	HISPANIC	AM IND/ ALASK NAT	NOT REPT	ASIAN/PI	WHITE	ALIEN	TOTALS
NEW FRESHMEN	FEMALE	5	0	2	2	1	15	0	25
	MALE	6	0	0	4	0	11	1	22
ALL OTHER FRESHMEN	FEMALE	16	0	2	2	2	109	1	132
	MALE	13	0	1	8	0	57	4	83
FRESHMEN - TOTAL		40	0	5	16	3	192	6	262
	FEMALE	14	0	3	1	1	146	0	165
	MALE	16	0	5	3	3	82	9	118
SOPHOMORE - TOTAL		30	0	8	4	4	228	9	283
	FEMALE	30	4	9	8	0	228	5	284
	MALE	22	0	5	3	2	121	2	155
JUNIOR - TOTAL		52	4	14	11	2	349	7	439
	FEMALE	61	4	8	7	1	389	6	476
	MALE	28	2	6	4	1	247	8	296
SENIOR - TOTAL		89	6	14	11	2	636	14	772
	FEMALE	16	1	2	9	7	96	0	131
	MALE	3	0	1	9	1	45	2	61
SPU - TOTAL		19	1	3	18	8	141	2	192
ALL UNDERGRADUATE		230	11	44	60	19	1546	38	1948
	FEMALE	24	0	2	3	1	322	1	353
	MALE	6	1	0	2	0	164	1	174
ALL GRADUATE		30	1	2	5	1	486	2	527
TOTAL FEMALE		166	9	28	32	13	1305	13	1566
TOTAL MALE		94	3	18	33	7	727	27	909
TOTAL HEADCOUNT		260	12	46	65	20	2,032	40	2475
% OF TOTAL		10.5%	0.5%	1.9%	2.6%	0.8%	82.1%	1.6%	

Foreign Countries = 18	
Anguilla	1
Australia	1
Bahamas	1
Canada	4
China	1
Ecuador	1
Germany	1
Guatemala	1
Jordan	1
Japan	1
Kenya	2
Nigeria	1
Pakistan	1
Saudi Arabia	2
South Africa	1
Sri Lanka	1
Turkey	23
Vietnam	1
Total	45

Residency Status	
Resident	2,362
Non-Resident	113
Total	2,475

Average Age of Students	
Freshmen	21.1
Undergraduates	24.7
Graduates	33.1

	Full-time			Part-time			Combined		
	Female	Male	Total FT	Female	Male	Total PT	Female	Male	Total
Undergraduate Students	837	464	1,301	376	271	647	1,213	735	1,948
Graduate Students	231	115	346	122	59	181	353	174	527
Total Students	1,068	579	1,647	498	330	828	1,566	909	2,475
% of Total	43.2%	23.4%	66.5%	20.1%	13.3%	33.5%	63.3%	36.7%	100.0%

	Und FTE	Gr FTE	Total FTE
	A & S	586.5	40.9
Business	284.8	46.4	331.2
Education	147.1	283.0	430.1
Nursing	28.5	0.0	28.5
Total	1046.8	370.3	1417.2
Teaching Faculty:			
	Und FTE	Gr FTE	Total FTE
A & S	44.7	7.8	52.4
BN	16.5	4.8	21.3
ED	8.1	15.3	23.4
NU	1.5	0.0	1.5
Total FTE Faculty	70.8	27.9	98.6

	Credit Hour Production		
	Und	Gr	Total
A & S	7,038	368	7,406
Business	3,417	418	3,835
Education	1,765	2,547	4,312
Nursing	342	-	342
Total CHP	12,562	3,333	15,895

Note: credit hour production will not be the sum of individual session summaries because of additional sessions included in this summary sheet (ex: Dauphin Island, Counce, TN, etc.)

Source of Students		
Alabama	2,093	84.6%
International	45	1.8%
All Others	337	13.6%
Total	2,475	100.0%
Total from:		
Mississippi	No. 103	% of total 1.8%
Tennessee	197	3.5%
From Contiguous Counties:		
Mississippi	90	1.6%
Tennessee	171	3.1%

Summer 2000 - Unduplicated Summary

Gender/Ethnic Breakdown of Students									
		BLACK	HISPANIC	AM IND/ ALASK NAT	NOT REPT	ASIAN/PI	WHITE	ALIEN	TOTALS
NEW FRESHMEN	FEMALE	3	2	1	0	0	16	0	22
	MALE	7	0	1	0	0	2	0	10
ALL OTHER FRESHMEN	FEMALE	25	0	4	2	1	107	0	139
	MALE	12	0	2	2	1	50	0	67
FRESHMEN - TOTAL		47	2	8	4	2	175	0	238
	FEMALE	31	1	5	5	0	149	0	191
	MALE	18	1	2	4	3	86	1	115
SOPHOMORE - TOTAL		49	2	7	9	3	235	1	306
	FEMALE	25	3	3	8	2	226	0	267
	MALE	17	1	2	2	0	125	0	147
JUNIOR - TOTAL		42	4	5	10	2	351	0	414
	FEMALE	43	2	7	4	3	419	0	478
	MALE	24	2	3	1	3	251	0	284
SENIOR - TOTAL		67	4	10	5	6	670	0	762
	FEMALE	5	3	0	2	2	91	0	103
	MALE	5	1	0	2	2	39	0	49
SPU - TOTAL		10	4	0	4	4	130	0	152
ALL UNDERGRADUATE		215	16	30	32	17	1561	1	1872
	FEMALE	15	1	2	2	0	367	0	387
	MALE	3	1	0	0	1	167	0	172
ALL GRADUATE		18	2	2	2	1	534	0	559
TOTAL FEMALE		147	12	22	23	8	1375	0	1587
TOTAL MALE		86	6	10	11	10	720	1	844
TOTAL HEADCOUNT		233	18	32	34	18	2,095	1	2431
% OF TOTAL		9.6%	0.7%	1.3%	1.4%	0.7%	86.2%	0.0%	

	Full-time			Part-time			Combined		
	Female	Male	Total FT	Female	Male	Total PT	Female	Male	Total
Undergraduate Students	793	444	1,237	407	228	635	1,200	672	1,872
Graduate Students	246	114	360	141	58	199	387	172	559
Total Students	1,039	558	1,597	548	286	834	1,587	844	2,431
% of Total	42.7%	23.0%	65.7%	22.5%	11.8%	34.3%	65.3%	34.7%	100.0%

	Und FTE	Gr FTE	Total FTE
A & S	1133.3	75.2	1208.5
Business	550.0	66.0	616.0
Education	323.3	406.5	729.8
Nursing	37.8	0.0	37.8
Total	2044.4	547.7	2592.1
Teaching Faculty:	Und FTE	Gr FTE	Total FTE
A & S	89.8	12.0	101.8
BN	31.0	7.5	38.5
ED	20.0	23.0	43
NU	2.8	0.0	2.8
Total FTE Faculty	143.6	42.5	186.1
Pupil/Teacher Ratio	14:1		

	Credit Hour Production		
	Und	Gr	Total
A & S	6,800	451	7,251
Business	3,300	396	3,696
Education	1,940	2,439	4,379
Nursing	227	-	227
Total CHP	12,267	3,286	15,553

Miscellaneous Faculty Information			
	Male	Female	%
Tenured			0%
Non-Tenured			0%
N/T Track			0%

Foreign Countries = 21	
Albania	1
Bahamas	1
Bangledesh	1
Canada	2
Egypt	1
Finland	2
Guatemala	1
Honduras	1
Hungary	1
India	1
Japan	4
Nepal	1
Pakistan	1
Phillipines	1
Saudi Arabia	2
South Africa	1
Taiwan	1
Turkey	32
Vietnam	1
Venezuela	1
Yugoslavia	1
Total	58

Residency Status	
Resident	2,310
Non-Resident	121
Total	2,431

Average Age of Students	
Freshmen	20.7
Undergraduates	24.4
Graduates	33.0

Source of Students		
Alabama	2,046	84.2%
International	58	2.4%
All Others	327	13.5%
	2,431	100.0%
Total from:	No.	% of total
Mississippi	113	2.0%
Tennessee	168	3.0%
From Contiguous Counties:		
Mississippi	104	1.9%
Tennessee	154	2.8%

SU99 -- Combined (Unduplicated) Summary

Gender/Ethnic Breakdown of Students									
		BLACK	HISPANIC	AM IND/ ALASK NAT	NOT REPT	ASIAN/PI	WHITE	ALIEN	TOTALS
NEW FRESHMEN	FEMALE	3	0	0	0	0	21	0	24
	MALE	0	0	0	0	0	9	0	9
ALL OTHER FRESHMEN	FEMALE	21	1	5	4	2	86	0	119
	MALE	18	0	2	1	1	63	1	86
FRESHMEN - TOTAL		42	1	7	5	3	179	1	238
	FEMALE	28	4	2	5	0	149	0	188
	MALE	13	0	2	1	1	87	0	104
SOPHOMORE - TOTAL		41	4	4	6	1	236	0	292
	FEMALE	26	2	4	4	1	237	0	274
	MALE	18	2	3	1	3	145	0	172
JUNIOR - TOTAL		44	4	7	5	4	382	0	446
	FEMALE	35	5	9	6	5	427	0	487
	MALE	23	6	2	6	3	276	0	316
SENIOR - TOTAL		58	11	11	12	8	703	0	803
	FEMALE	12	1	3	2	3	79	0	100
	MALE	4	0	0	0	1	51	0	56
SPU - TOTAL		16	1	3	2	4	130	0	156
ALL UNDERGRADUATE		201	21	32	30	20	1630	1	1,935
	FEMALE	26	0	5	0	1	337	0	369
	MALE	6	2	0	0	1	177	0	186
ALL GRADUATE		32	2	5	0	2	514	0	555
TOTAL FEMALE		148	13	28	21	12	1,315	0	1,537
TOTAL MALE		82	10	9	9	10	799	1	920
TOTAL HEADCOUNT		233	23	37	30	22	2,144	1	2,490
% OF TOTAL		9.4%	0.9%	1.5%	1.2%	0.9%	86.1%	0.0%	

Foreign Countries = 20	
Albania	1
Australia	1
Bahamas	2
Brazil	1
Canada	2
Hungary	1
Japan	4
Mexico	1
Nepal	1
Panama	1
South Korea	2
Sri Lanka	2
Switzerland	1
Turkey	44
Venezuela	1
Yugoslavia	1
Total	66

Residency Status	
Resident	2,353
Non-Resident	137
Total	2,490

Average Age of Students	
Freshmen	21.6
Undergraduates	24.4
Graduates	33.2

	Full-time			Part-time			Combined		
	Female	Male	Total FT	Female	Male	Total PT	Female	Male	Total
Undergraduate Students	483	280	763	709	463	1172	1,192	743	1,935
Graduate Students	158	69	227	211	117	328	369	186	555
Total Students	641	349	990	920	580	1500	1,561	929	2,490
% of Total	25.7%	14.0%	39.8%	36.9%	23.3%	60.2%	62.7%	37.3%	100.0%

Source of Students		
Alabama	2,085	83.7%
International	66	2.7%
All Others	339	13.6%
Total	2,490	100.0%

	Student FTE		
	Und FTE	Gr FTE	Total FTE
A & S	1155.2	72.2	1,227.3
Business	579.5	81.0	660.5
Education	364.3	428.5	792.8
Nursing	56.0	0.0	56.0
Total	2155.0	581.7	2,736.7

	Credit Hour Production		
	Und	Gr	Total
A & S	6,931	433	7,364
Business	3,477	486	3,963
Education	2,186	2,571	4,757
Nursing	336	0	336
Total CHP	12,930	3,490	16,420

Total from:	No.	% of total
Mississippi	115	2.1%
Tennessee	179	3.2%
From Contiguous Counties:		
Mississippi	102	1.8%
Tennessee	162	2.9%

SU98 -- Combined (Unduplicated) Summary

Gender/Ethnic Breakdown of Students									
		BLACK	HISPANIC	AM IND/ ALASK NAT	NOT REPT	ASIAN/PI	WHITE	ALIEN	TOTALS
NEW FRESHMEN	FEMALE	6	0	1	0	0	19	0	26
	MALE	2	0	0	0	0	0	0	2
ALL OTHER FRESHMEN	FEMALE	11	2	3	1	1	94	0	112
	MALE	8	0	2	0	0	65	0	75
FRESHMEN - TOTAL		27	2	6	1	1	178	0	215
	FEMALE	15	2	5	4	0	164	0	190
	MALE	12	1	2	2	2	80	0	99
SOPHOMORE - TOTAL		27	3	7	6	2	244	0	289
	FEMALE	26	1	7	4	2	246	0	286
	MALE	14	3	1	0	1	148	0	167
JUNIOR - TOTAL		40	4	8	4	3	394	0	453
	FEMALE	34	4	11	3	3	400	0	455
	MALE	13	5	2	5	2	252	0	279
SENIOR - TOTAL		47	9	13	8	5	652	0	734
	FEMALE	9	2	0	5	0	75	0	91
	MALE	6	0	0	0	1	69	0	76
SPU - TOTAL		15	2	0	5	1	144	0	167
ALL UNDERGRADUATE		156	20	34	24	12	1612	0	1,858
	FEMALE	25	1	5	0	0	334	0	365
	MALE	5	0	0	1	1	173	0	180
ALL GRADUATE		30	1	5	1	1	507	0	545
TOTAL FEMALE		120	12	31	17	6	1,313	0	1,499
TOTAL MALE		58	9	7	8	7	787	0	876
TOTAL HEADCOUNT		186	21	39	25	13	2,119	0	2,403
% OF TOTAL		7.7%	0.9%	1.6%	1.0%	0.5%	88.2%	0.0%	

Foreign Countries = 20	
Albania	1
Australia	2
Bangladesh	1
Brazil	1
Canada	2
Ecuador	1
Egypt	1
Hong Kong	1
Ivory Coast	1
Malaysia	1
Mexico	1
Nepal	1
Netherlands	1
Panama	2
South Korea	1
Soviet Union	1
Switzerland	1
Trinidad	1
Turkey	33
United Kingdom	1
Total	55

Residency Status	
Resident	2,296
Non-Resident	107
Total	2,403

	Full-time			Part-time			Combined		
	Female	Male	Total FT	Female	Male	Total PT	Female	Male	Total
Undergraduate Students	746	459	1205	414	239	653	1,160	698	1,858
Graduate Students	222	103	325	143	77	220	365	180	545
Total Students	968	562	1530	557	316	873	1,525	878	2,403
% of Total	40.3%	23.4%	63.7%	23.2%	13.2%	36.3%	63.5%	36.5%	100.0%

Source of Students		
Alabama	1,975	82.2%
International	55	2.3%
All Others	373	15.5%
Total	2,403	100.0%

	Student FTE		
	Und FTE*	Gr FTE*	Total FTE*
A & S	1178.0	89.3	1,267.3
Business	489.5	50.0	539.5
Education	340.2	402.5	742.7
Nursing	40.3	0.0	40.3
Total	2048.0	541.8	2,589.8

	Credit Hour Production		
	Und	Gr	Total
A & S	7,068	536	7,604
Business	2,937	300	3,237
Education	2,041	2,415	4,456
Nursing	242	0	242
Total CHP	12,288	3,251	15,539

Total from:	No.	% of total
Mississippi	107	1.9%
Tennessee	199	3.6%
From Contiguous Counties:		
Mississippi	91	1.6%
Tennessee	178	3.2%

*Und FTE = Und CHP/6 Gr FTE = Gr CHP/6

Credit Hour Production and FTE by College and Department

Contents

**Credit Hour Production and FTE Summary Charts
1993-2002 Fall Semesters
1994-2003 Spring Semesters
1995-2003 Summer Semesters**

**FALL CREDIT HOUR PRODUCTION
COLLEGE OF ARTS AND SCIENCES
UNDERGRADUATE**

	FALL 1993		FALL 1994		FALL 1995		FALL 1996		FALL 1997		FALL 1998*		FALL 1999		FALL 2000		FALL 2001		FALL 2002	
	CHP	FTE STU	CHP	FTE STU	CHP	FTE STU	CHP	FTE STU	CHP	FTE STU	CHP	FTE STU	CHP	FTE STU	CHP	FTE STU	CHP	FTE STU	CHP	FTE STU
ART	1,494	99.6	1,359	90.6	1,323	88.2	1,545	103.0	1,533	102.2	2,007	167.3	2,094	174.5	1,863	155.3	1,929	160.8	1,995	166.3
BIOLOGY	3,625	241.7	3,527	235.1	3,533	235.5	3,470	231.3	3,294	219.6	3,627	302.3	3,671	305.9	3,350	279.2	3,253	271.1	3,418	284.8
CHEMISTRY	1,613	107.5	1,679	111.9	1,683	112.2	1,604	106.9	1,618	107.9	1,487	123.9	1,413	117.8	1,246	103.8	1,240	103.3	1,332	111.0
CRIMINAL JUSTICE	525	35.0	600	40.0	588	39.2	567	37.8	648	43.2	564	47.0	411	34.3	303	25.3	624	52.0	612	51.0
COMMUNICATIONS	1,580	105.3	1,581	105.4	1,770	118.0	1,896	126.4	2,292	152.8	2,728	227.3	3,128	260.7	2,837	236.4	2,553	212.8	3,031	252.6
COMPUTER SCIENCE	699	46.6	711	47.4	813	54.2	786	52.4	729	48.6	828	69.0	882	73.5	744	62.0	900	75.0	924	77.0
ENGLISH	6,042	402.8	6,111	407.4	6,352	423.5	6,981	465.4	6,290	419.3	7,229	602.4	7,280	606.7	6,688	557.3	6,501	541.8	6,375	531.3
EARTH SCIENCE	1,417	94.5	1,303	86.9	1,404	93.6	1,308	87.2	1,604	106.9	1,201	100.1	1,231	102.6	1,244	103.7	990	82.5	754	62.8
ENTERTAINMENT INDUSTRY															78	6.5				0.0
FOREIGN LANG (MISC)	N/A	N/A	105	7.0	82	5.5	41	2.7	67	4.5	134	11.2	79	6.6	128	10.7	221	18.4	334	27.8
FRENCH	282	18.8	270	18.0	230	15.3	235	15.7	236	15.7	221	18.4	278	23.2	246	20.5	207	17.3	181	15.1
GEOGRAPHY	1,068	71.2	1,410	94.0	1,539	102.6	1,809	120.6	1,705	113.7	1,674	139.5	1,730	144.2	1,883	156.9	1,695	141.3	1,336	111.3
GERMAN	124	8.3	162	10.8	151	10.1	120	8.0	99	6.6	131	10.9	149	12.4	157	13.1	77	6.4	81	6.8
HISTORY	4,344	289.6	4,060	270.7	4,575	305.0	4,853	323.5	4,746	316.4	4,968	414.0	4,836	403.0	4,563	380.3	4,170	347.5	4,038	336.5
INTERCULTURAL EXP	14	0.9	27	1.8	38	2.5	57	3.8	45	3.0	24	2.0	9	0.8	24	2.0	10	0.8	24	2.0
INDUSTRIAL HYGIENE	239	15.9	172	11.5	194	12.9	197	13.1	116	7.7	72	6.0	79	6.6	106	8.8	103	8.6	95	7.9
JOURNALISM	12	0.8	12	0.8	12	0.8	15	1.0	21	1.4	18	1.5	3	0.3	15	1.3	15	1.3	3	0.3
MATH	4,823	321.5	4,399	293.3	4,769	317.9	5,095	339.7	4,512	300.8	4,805	400.4	5,137	428.1	4,863	405.3	4,789	399.1	4,889	407.4
MILITARY SCIENCE	206	13.7	152	10.1	229	15.3	222	14.8	223	14.9	197	16.4	152	12.7	152	12.7	134	11.2	127	10.6
MUSIC	1,814	120.9	1,897	126.5	2,112	140.8	2,123	141.5	2,138	142.5	2,104	175.3	2,061	171.8	1,789	149.1	1,956	163.0	1,925	160.4
PHILOSOPHY							63	4.2	144	9.6	126	10.5	144	12.0	204	17.0	198	16.5	258	21.5
PHYSICS	636	42.4	553	36.9	564	37.6	600	40.0	527	35.1	731	60.9	740	61.7	708	59.0	625	52.1	616	51.3
PUBLIC RELATIONS	18	1.2	21	1.4	18	1.2	3	0.2	18	1.2	21	1.8	15	1.3	33	2.8	45	3.8	27	2.3
POLITICAL SCIENCE	834	55.6	990	66.0	792	52.8	813	54.2	1,125	75.0	964	80.3	945	78.8	912	76.0	975	81.3	882	73.5
PSYCHOLOGY	1,494	99.6	1,497	99.8	1,386	92.4	1,554	103.6	1,461	97.4	1,476	123.0	1,653	137.8	1,558	129.8	1,494	124.5	1,635	136.3
RELIGION	57	3.8	117	7.8	159	10.6	126	8.4	78	5.2	132	11.0	135	11.3	159	13.3	81	6.8	210	17.5
RADIO/TELEVISION/FILM	3	0.2	12	0.8	21	1.4	12	0.8	21	1.4	21	1.8	21	1.8	36	3.0	15	1.3	9	0.8
SOCIOLOGY	2,355	157.0	2,466	164.4	2,295	153.0	2,520	168.0	2,580	172.0	2,625	218.8	2,250	187.5	1,872	156.0	1,758	146.5	1,542	128.5
SPANISH	604	40.3	484	32.3	536	35.7	487	32.5	492	32.8	581	48.4	598	49.8	778	64.8	913	76.1	966	80.5
SOCIAL WORK	1,764	117.6	1,593	106.2	1,572	104.8	1,233	82.2	1,149	76.6	1,230	102.5	1,116	93.0	1,143	95.3	1,155	96.3	1,071	89.3
THEATRE	659	43.9	727	48.5	698	46.5	718	47.9	623	41.5	487	40.6	583	48.6	565	47.1	547	45.6	556	46.3
UNA-101	204	13.6	741	49.4	829	55.3	893	59.5	841	56.1	853	71.1	880	73.3	907	75.6		0.0	0	0.0
WOMEN'S STUDIES															165	13.8	144	12.0	162	13.5
TOTAL A/S	38,549	2,570	38,738	2,583	40,267	2,684	41,946	2,796	40,975	2,732	43,266	3,606	43,703	3,642	41,319	3,443	39,317	3,276	39,408	3,284

**FALL CREDIT HOUR PRODUCTION
COLLEGE OF BUSINESS
UNDERGRADUATE**

DEPARTMENT	FALL 1993		FALL 1994		FALL 1995		FALL 1996		FALL 1997		FALL 1998*		FALL 1999		FALL 2000		FALL 2001		FALL 2002	
	CHP	FTE	CHP	FTE	CHP	FTE	CHP	FTE	CHP	FTE	CHP	FTE	CHP	FTE	CHP	FTE	CHP	FTE	CHP	FTE
ACCOUNTING	1,928	128.5	1,954	130.3	1,875	125.0	1,919	127.9	2,085	139.0	1,752	146.0	1,686	140.5	2,010	167.5	1,743	145.3	1,581	131.8
AOS/ASM/OTS	970	64.7	841	56.1	834	55.6	993	66.2	846	56.4	1,020	85.0	717	59.8	498	41.5	447	37.3		0.0
BUSINESS LAW	519	34.6	588	39.2	534	35.6	540	36.0	576	38.4	552	46.0	573	47.8	603	50.3	621	51.8	687	57.3
CIS	1,085	72.3	941	62.7	982	65.5	1,107	73.8	1,551	103.4	1,602	133.5	1,572	131.0	1,773	147.8	1,764	147.0	2,091	174.3
ECONOMICS	1,380	92.0	1,458	97.2	1,554	103.6	1,602	106.8	1,566	104.4	1,710	142.5	1,491	124.3	1,479	123.3	1,437	119.8	1,293	107.8
ENTERTAINMENT IND							88	5.9	85	5.7	106	8.8	109	9.1	78	6.5	105	8.8	122	10.2
FINANCE	1,251	83.4	1,140	76.0	1,035	69.0	1,104	73.6	945	63.0	927	77.3	884	73.7	1,107	92.3	1,106	92.2	1,067	88.9
MANAGEMENT	1,614	107.6	1,512	100.8	1,705	113.7	1,786	119.1	1,959	130.6	1,968	164.0	2,265	188.8	2,568	214.0	2,625	218.8	3,156	263.0
MARKETING	1,485	99.0	1,431	95.4	1,478	98.5	1,547	103.1	1,596	106.4	1,407	117.3	1,413	117.8	1,464	122.0	1,731	144.3	1,581	131.8
QUANTITATIVE METHODS	486	32.4	471	31.4	552	36.8	663	44.2	822	54.8	885	73.8	843	70.3	1,005	83.8	1,122	93.5	1,080	90.0
TOTAL BUSINESS	10,718	714.5	10,336	689.1	10,549	703.3	11,349	756.6	12,031	802.1	11,929	994.1	11,553	962.8	12,585	1048.8	12,701	1058.4	12,658	1054.8

**FALL CREDIT HOUR PRODUCTION
COLLEGE OF EDUCATION
UNDERGRADUATE**

DEPARTMENT	FALL 1993		FALL 1994		FALL 1995		FALL 1996		FALL 1997		FALL 1998*		FALL 1999		FALL 2000		FALL 2001		FALL 2002	
	CHP	FTE	CHP	FTE	CHP	FTE	CHP	FTE	CHP	FTE	CHP	FTE	CHP	FTE	CHP	FTE	CHP	FTE	CHP	FTE
EARLY CHILDHOOD ED	658	43.9	504	33.6	636	42.4	600	40.0	660	44.0	543	45.3	741	61.8	831	69.3	705	58.8	585	48.8
EDUCATION	2,005	133.7	1,777	118.5	1,896	126.4	1,894	126.3	2,024	134.9	2,267	188.9	2,065	172.1	2,139	178.3	1,894	157.8	1,902	158.5
ELEMENTARY ED	1,242	82.8	972	64.8	981	65.4	1,236	82.4	1,239	82.6	1,260	105.0	1,002	83.5	1,173	97.8	1,173	97.8	1,155	96.3
SPECIAL EDUCATION	729	48.6	684	45.6	524	34.9	617	41.1	625	41.7	646	53.8	699	58.3	555	46.3	561	46.8	507	42.3
HES	1,053	70.2	888	59.2	801	53.4	966	64.4	855	57.0	1,170	97.5	1,128	94.0	1,179	98.3	1,356	113.0	1,245	103.8
HEALTH ED	306	20.4	306	20.4	403	26.9	334	22.3	425	28.3	488	40.7	432	36.0	309	25.8	325	27.1	303	25.3
PHYSICAL ED	2,305	153.7	2,324	154.9	2,685	179.0	2,506	167.1	2,645	176.3	2,354	196.2	2,200	183.3	1,871	155.9	1,632	136.0	1,539	128.3
TOTAL EDUCATION	8,298	553.2	7,455	497.0	7,926	528.4	8,153	543.5	8,473	564.9	8,728	727.3	8,267	688.9	8,057	671.4	7,646	637.2	7,236	603.0

**FALL CREDIT HOUR PRODUCTION
COLLEGE OF NURSING**

UNDERGRADUATE

DEPARTMENT	FALL 1993		FALL 1994		FALL 1995		FALL 1996		FALL 1997		FALL 1998*		FALL 1999		FALL 2000		FALL 2001		FALL 2002	
	CHP	FTE STU	CHP	FTE STU	CHP	FTE STU	CHP	FTE STU	CHP	FTE STU	CHP	FTE STU	CHP	FTE STU	CHP	FTE STU	CHP	FTE STU	CHP	FTE STU
NURSING	2,804	186.9	3,183	212.2	3,217	214.5	3,224	214.9	2,647	176.5	2,693	224.4	2,957	246.4	2,374	197.8	2,035	169.6	2,058	171.5
NURSING (E-COLLEGE)																933		1,128		
TOTAL NURSING	2,804	186.9	3,183	212.2	3,217	214.5	3,224	214.9	2,647	176.5	2,693	179.5	2,957	246.4	2,374	197.8	2,968	247.3	3,186	265.5

**FALL CREDIT HOUR PRODUCTION
TOTAL UNDERGRADUATE**

UNDERGRADUATE

DEPARTMENT	FALL 1993		FALL 1994		FALL 1995		FALL 1996		FALL 1997		FALL 1998*		FALL 1999		FALL 2000		FALL 2001		FALL 2002	
	CHP	FTE STU	CHP	FTE STU	CHP	FTE STU	CHP	FTE STU	CHP	FTE STU	CHP	FTE STU	CHP	FTE STU	CHP	FTE STU	CHP	FTE STU	CHP	FTE STU
TOTAL A/S	38,549	2569.9	38,738	2583.0	40,267	2684.5	41,946	2796.4	40,975	2731.7	43,266	3605.5	43,703	3641.9	41,319	3443.3	39,317	3276.4	39,408	3284.0
TOTAL BUSINESS	10,718	714.5	10,336	689.1	10,549	703.3	11,349	756.6	12,031	802.1	11,929	994.1	11,553	962.8	12,585	1048.8	12,701	1058.4	12,658	1054.8
TOTAL EDUCATION	8,298	553.2	7,455	497.0	7,926	528.4	8,153	543.5	8,473	564.9	8,728	727.3	8,267	688.9	8,057	671.4	7,646	637.2	7,236	603.0
TOTAL NURSING	2,804	186.9	3,183	212.2	3,217	214.5	3,224	214.9	2,647	176.5	2,693	224.4	2,957	246.4	2,374	197.8	2,968	247.3	3,186	265.5
TOTAL UNIVERSITY	60,369	4,025	59,712	3,981	61,959	4,131	64,672	4,311	64,126	4,275	66,616	5,551	66,480	5,540	64,335	5,361	62,632	5,219	62,488	5,207.3

Undergraduate Credit Hour Production Fall 1993 - Fall 2002

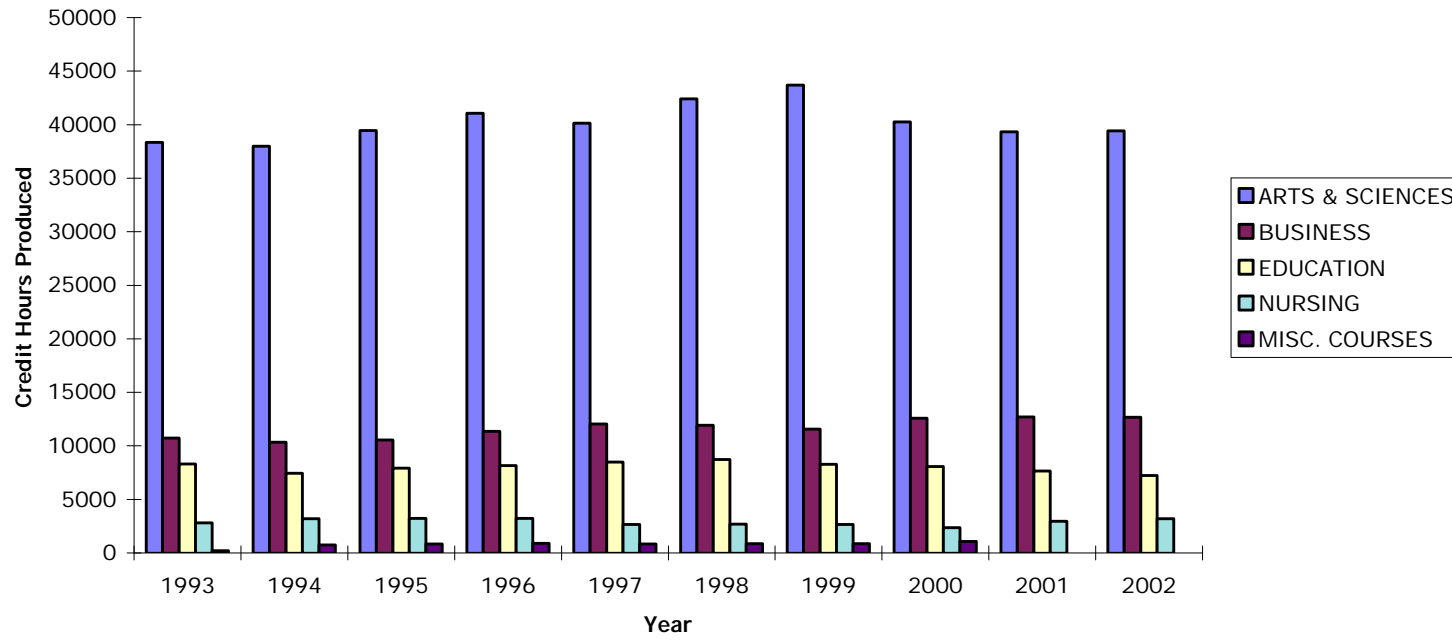

**FALL CREDIT HOUR PRODUCTION
COLLEGE OF ARTS AND SCIENCES**

GRADUATE

DEPARTMENT	FALL 1993		FALL 1994		FALL 1995		FALL 1996		FALL 1997		FALL 1998*		FALL 1999*		FALL 2000		FALL 2001		FALL 2002	
	CHP	FTE STU	CHP	FTE STU	CHP	FTE STU	CHP	FTE STU	CHP	FTE STU	CHP	FTE STU	CHP	FTE STU	CHP	FTE STU	CHP	FTE STU	CHP	FTE STU
ART	N/A	N/A	6	0.5	9	0.8	3	0.3	3	0.3	0	0.0	0	0.0	0	0.0	0	0.0	0	0.0
BIOLOGY	14	1.2	19	1.6	31	2.6	15	1.3	5	0.4	4	0.4	2	0.2	18	2.0	10	1.1	0	0.0
CHEMISTRY	N/A	N/A	N/A	N/A	N/A	N/A	N/A	N/A	N/A	N/A	3	0.3	3	0.3	0	0.0	0	0.0	0	0.0
COMMUNICATIONS	N/A	N/A	N/A	N/A	N/A	N/A	N/A	N/A	N/A	N/A	6	0.7	3	0.3	0	0.0	3	0.3	0	0.0
CRIMINAL JUSTICE	24	2.0	81	6.8	117	9.8	96	8.0	171	14.3	207	23.0	186	20.7	108	12.0	129	14.3	60	6.7
ENGLISH	39	3.3	72	6.0	90	7.5	66	5.5	90	7.5	99	11.0	129	14.3	165	18.3	180	20.0	96	10.7
EARTH SCIENCE	6	0.5	0	0.0	12	1.0	21	1.8	0	0.0	9	1.0	6	0.7	12	1.3	18	2.0	0	0.0
GEOGRAPHY	3	0.3	6	0.5	31	2.6	6	0.5	15	1.3	15	1.7	9	1.0	0	0.0	69	7.7	33	3.7
HISTORY	3	0.3	21	1.8	46	3.8	51	4.3	54	4.5	27	3.0	45	5.0	36	4.0	81	9.0	30	3.3
MATH	66	5.5	57	4.8	54	4.5	66	5.5	66	5.5	51	5.7	63	7.0	42	4.7	39	4.3	33	3.7
MUSIC	10	0.8	9	0.8	19	1.6	28	2.3	32	2.7	35	3.9	5	0.6	3	0.3	10	1.1	6	0.7
PHYSICS	6	0.5	6	0.5	19	1.6	0	0.0	24	2.0	0	0.0	0	0.0	0	0.0	0	0.0	0	0.0
POLITICAL SCIENCE	N/A	N/A	3	0.3	19	1.6	0	0.0	0	0.0	0	0.0	3	0.3	0	0.0	3	0.3	0	0.0
SOCIOLOGY	N/A	N/A	N/A	N/A	N/A	N/A	3	0.3	0	0.0	6	0.7	2	0.2	3	0.2	0	0.2	0	0.2
THEATER	N/A	N/A	N/A	N/A	N/A	N/A	N/A	N/A	N/A	N/A	N/A	N/A	9	1.0	0	0.0	3	0.3	0	0.0
TOTAL A/S	171	14.3	280	23.3	447	37.3	355	29.6	460	38.3	462	51.4	465	51.6	387	42.9	545	60.8	258	28.9

**FALL CREDIT HOUR PRODUCTION
COLLEGE OF BUSINESS**

GRADUATE

DEPARTMENT	FALL 1993		FALL 1994		FALL 1995		FALL 1996		FALL 1997		FALL 1998*		FALL 1999		FALL 2000		FALL 2001		FALL 2002	
	CHP	FTE STU	CHP	FTE STU	CHP	FTE STU	CHP	FTE STU	CHP	FTE STU	CHP	FTE STU	CHP	FTE STU	CHP	FTE STU	CHP	FTE STU	CHP	FTE STU
ACCOUNTING	132	11.0	111	9.3	159	13.3	105	8.8	180	15.0	123	13.7	153	17.0	102	11.3	78	8.7	168	18.7
BUSINESS ED	0	0.0	18	1.5	27	2.3	9	0.8	12	1.0	30	3.3	15	1.7	30	3.3	57	6.3	0	0.0
BUSINESS LAW	45	3.8	0	0.0	0	0.0	0	0.0	0	0.0	0	0.0	0	0.0	0	0.0	0	0.0	0	0.0
CIS	0	0.0	6	0.5	6	0.5	3	0.3	12	1.0	15	1.7	9	1.0	30	3.3	48	5.3	141	15.7
ECONOMICS	48	4.0	78	6.5	102	8.5	69	5.8	129	10.8	138	15.3	93	10.3	102	11.3	195	21.7	129	14.3
EXECUTIVE MBA	N/A	N/A	N/A	N/A	N/A	N/A	N/A	N/A	N/A	N/A	189	21.0	342	38.0	171	19.0	237	26.3	108	12.0
FINANCE	0	0.0	0	0.0	21	1.8	60	5.0	66	5.5	18	2.0	96	10.7	42	4.7	69	7.7	9	1.0
MANAGEMENT	141	11.8	60	5.0	81	6.8	75	6.3	108	9.0	189	21.0	141	15.7	180	20.0	117	13.0	240	26.7
MARKETING	99	8.3	84	7.0	18	1.5	66	5.5	27	2.3	21	2.3	9	1.0	9	1.0	81	9.0	63	7.0
QUANTITATIVE METH	51	4.3	36	3.0	63	5.3	33	2.8	66	5.5	78	8.7	33	3.7	39	4.3	9	1.0	3	0.3
TOTAL BUSINESS	516	43.0	393	32.8	477	39.8	420	35.0	600	50.0	801	89.0	891	99.0	705	78.3	891	99.0	861	95.7

**FALL CREDIT HOUR PRODUCTION
COLLEGE OF EDUCATION**

GRADUATE

	FALL 1993		FALL 1994		FALL 1995		FALL 1996		FALL 1997		FALL 1998*		FALL 1999		FALL 2000		FALL 2001		FALL 2002	
	CHP	FTE	CHP	FTE	CHP	FTE	CHP	FTE	CHP	FTE	CHP	FTE	CHP	FTE	CHP	FTE	CHP	FTE	CHP	FTE
DEPARTMENT																				
COMMUNITY COUNSELING	N/A	N/A	423	35.3	387	32.3	480	40.0	477	39.8	399	44.3	453	50.3	447	49.7	375	41.7	381	42.3
EARLY CHILDHOOD ED	102	8.5	78	6.5	0	0.0	39	3.3	0	0.0	9	1.0	90	10.0	75	8.3	57	6.3	45	5.0
EDUCATION	1338	111.5	753	62.8	975	81.3	858	71.5	948	79.0	1134	126.0	951	105.7	1128	125.3	1134	126.0	954	106.0
ED LEADERSHIP							75	6.3	126	10.5	84	9.3	189	21.0	102	11.3	60	6.7	165	18.3
EDUCATION TECHNOLOGY	N/A	N/A	N/A	N/A	72	6.0	75	6.3	78	6.5	123	13.7	120	13.3	129	14.3	123	13.7	72	8.0
ELEMENTARY EDUCATION	210	17.5	204	17.0	171	14.3	168	14.0	48	4.0	213	23.7	174	19.3	111	12.3	102	11.3	144	16.0
SPECIAL EDUCATION	180	15.0	162	13.5	159	13.3	81	6.8	132	11.0	72	8.0	138	15.3	135	15.0	75	8.3	96	10.7
PE/HED	87	7.3	93	7.8	87	7.3	90	7.5	81	6.8	105	11.7	141	15.7	93	10.3	87	9.7	45	5.0
TOTAL EDUCATION	1917	159.8	1713	142.8	1851	154.3	1866	155.5	1890	157.5	2139	237.7	2256	250.7	2220	246.7	2013	223.7	1902	211.3

TOTAL GRADUATE

	FALL 1993		FALL 1994		FALL 1995		FALL 1996		FALL 1997		FALL 1998*		FALL 1999		FALL 2000		FALL 2001		FALL 2002	
	CHP	FTE	CHP	FTE	CHP	FTE	CHP	FTE	CHP	FTE	CHP	FTE	CHP	FTE	CHP	FTE	CHP	FTE	CHP	FTE
DEPARTMENT																				
TOTAL A/S	171	14.3	280	23.3	447	37.3	355	29.6	460	38.3	462	51.3	465	51.7	387	43.0	545	60.6	258	28.7
TOTAL BUSINESS	516	43.0	393	32.8	477	39.8	420	35.0	600	50.0	801	89.0	891	99.0	705	78.3	891	99.0	861	95.7
TOTAL EDUCATION	1917	159.8	1713	142.8	1851	154.3	1866	155.5	1890	157.5	2139	237.7	2256	250.7	2220	246.7	2013	223.7	1902	211.3
TOTAL UNIVERSITY	2,604	217.0	2,386	198.8	2,775	231.3	2,641	220.1	2,950	245.8	3,402	378.0	3,612	401.3	3,312	368.0	3,449	383.2	3,021	335.7

Graduate Credit Hour Production Fall 1993 - Fall 2002

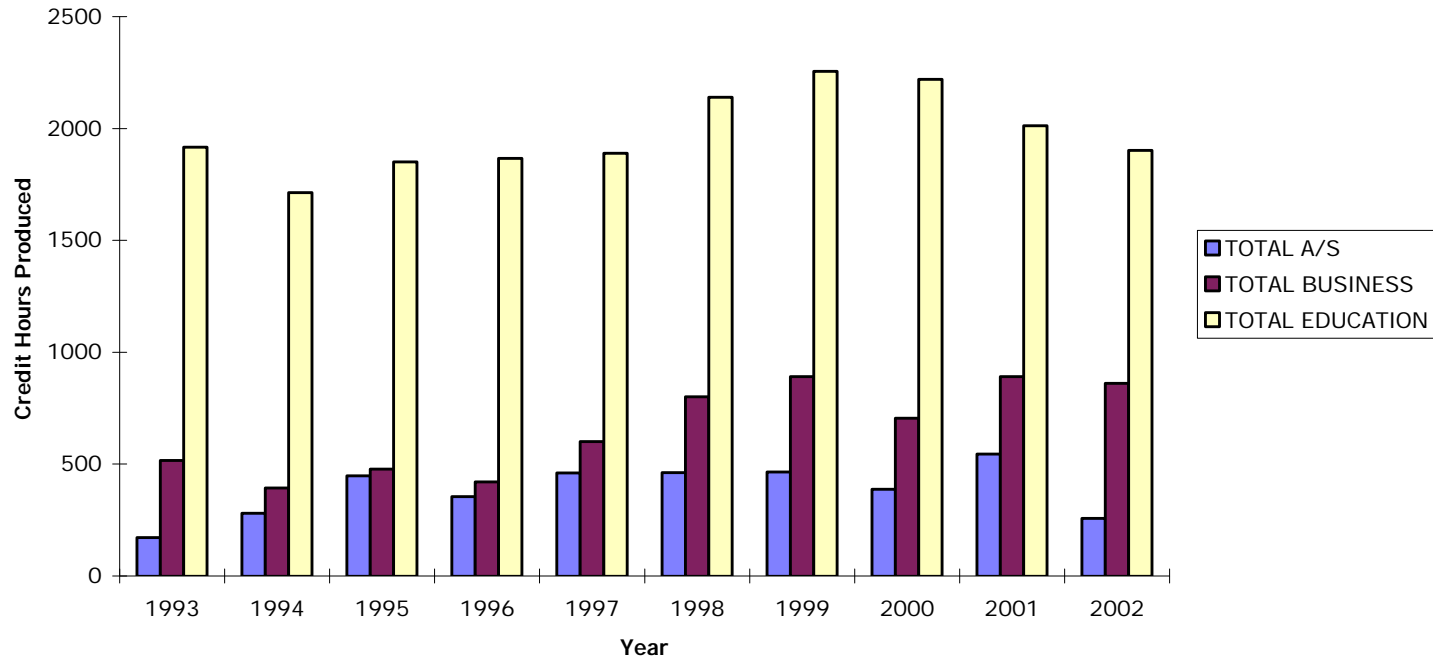

**UNIVERSITY OF NORTH ALABAMA
CREDIT HOUR PRODUCTION COMPARISON
FALL 1993 - FALL 2002**

UNDERGRADUATE

DEPARTMENT	FALL 1993		FALL 1994		FALL 1995		FALL 1996		FALL 1997		FALL 1998		FALL 1999		FALL 2000		FALL 2001		FALL 2002	
	CHP	FTE	CHP	FTE	CHP	FTE	CHP	FTE	CHP	FTE	CHP	FTE	CHP	FTE	CHP	FTE	CHP	FTE	CHP	FTE
TOTAL A/S	38,549	2569.9	38,738	2582.5	40,267	2684.5	41,946	2796.4	40,975	2731.7	43,266	3605.5	43,703	3641.9	41,319	3443.3	39,317	3276.4	39,408	3284.0
TOTAL BUSINESS	10,718	714.5	10,336	689.1	10,549	703.3	11,349	756.6	12,031	802.1	11,929	994.1	11,553	962.8	12,585	1048.8	12,701	1058.4	12,658	1054.8
TOTAL EDUCATION	8,298	553.2	7,455	497.0	7,926	528.4	8,153	543.5	8,473	564.9	8,728	727.3	8,267	688.9	8,057	671.4	7,646	637.2	7,236	603.0
TOTAL NURSING	2,804	186.9	3,183	212.2	3,217	214.5	3,224	214.9	2,647	176.5	2,693	224.4	2,957	246.4	2,374	197.8	2,968	247.3	3,186	265.5
TOTAL UNIVERSITY	60,369	4,025	59,712	3,981	61,959	4,131	64,672	4,311	64,126	4,275	66,616	5,551	66,480	5,540	64,335	5,361	62,632	5,219	62,488	5,207

GRADUATE

DEPARTMENT	FALL 1993		FALL 1994		FALL 1995		FALL 1996		FALL 1997		FALL 1998		FALL 1999		FALL 2000		FALL 2001		FALL 2002	
	CHP	FTE	CHP	FTE	CHP	FTE	CHP	FTE	CHP	FTE	CHP	FTE	CHP	FTE	CHP	FTE	CHP	FTE	CHP	FTE
TOTAL A/S	171	14.3	280	23.3	447	37.3	355	29.6	460	38.3	462	51.3	465	51.7	387	43.0	545	60.6	258	28.7
TOTAL BUSINESS	516	43.0	393	32.8	477	39.8	420	35.0	600	50.0	801	89.0	891	99.0	705	78.3	891	99.0	861	95.7
TOTAL EDUCATION	1917	159.8	1713	142.8	1851	154.3	1866	155.5	1890	157.5	2139	237.7	2256	250.7	2220	246.7	2013	223.7	1902	211.3
TOTAL UNIVERSITY	2,604	217.0	2,386	198.8	2,775	231.3	2,641	220.1	2,950	245.8	3,402	378.0	3,612	401.3	3,312	368.0	3,449	383.2	3,021	335.7

UNDERGRADUATE AND GRADUATE COMBINED

DEPARTMENT	FALL 1993		FALL 1994		FALL 1995		FALL 1996		FALL 1997		FALL 1998		FALL 1999		FALL 2000		FALL 2001		FALL 2002	
	CHP	FTE	CHP	FTE	CHP	FTE	CHP	FTE	CHP	FTE	CHP	FTE	CHP	FTE	CHP	FTE	CHP	FTE	CHP	FTE
TOTAL A/S	38,720	2,584	39,018	2,606	40,714	2,722	42,301	2,826	41,435	2,770	43,728	3,657	44,168	3,694	41,706	3,486	39,862	3,337	39,666	3,313
TOTAL BUSINESS	11,234	758	10,729	722	11,026	743	11,769	792	12,631	852	12,730	1,083	12,444	1,062	13,290	1,127	13,592	1,157	13,519	1,151
TOTAL EDUCATION	10,215	713	9,168	640	9,777	683	10,019	699	10,363	722	10,867	965	10,523	940	10,277	918	9,659	861	9,139	814
TOTAL NURSING	2,804	187	3,183	212	3,217	214	3,224	215	2,647	176	2,693	224	2,957	246	2,374	198	2,968	247	3,186	266
TOTAL UNIVERSITY	62,973	4,242	62,098	4,180	64,734	4,362	67,313	4,532	67,076	4,521	70,018	5,929	70,092	5,941	67,647	5,729	66,081	5,603	65,509	5,543

Total Credit Hour Production Fall 1993 - Fall 2002

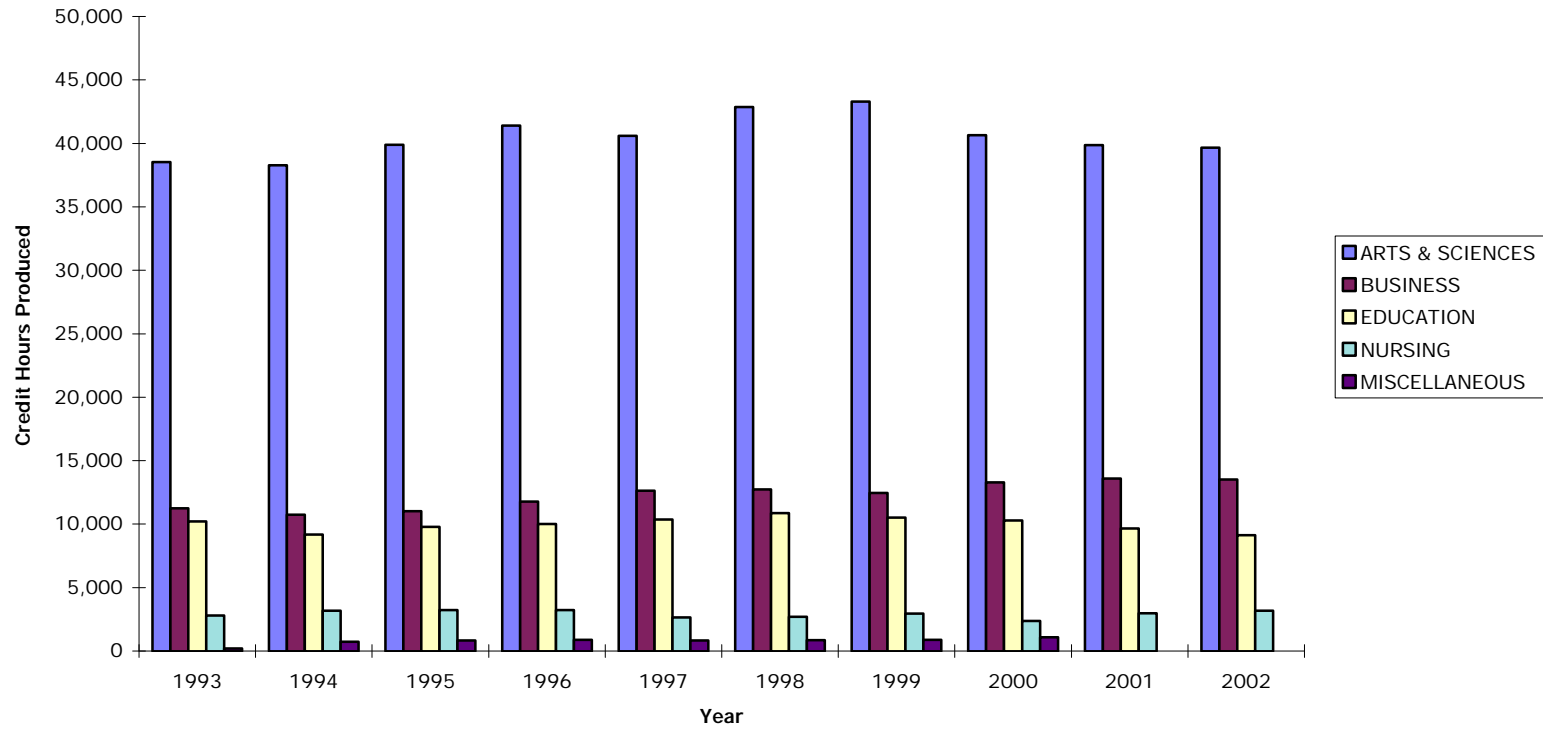

**SPRING CREDIT HOUR PRODUCTION
COLLEGE OF ARTS AND SCIENCES**

UNDERGRADUATE

DEPARTMENT	SPRING 1994		SPRING 1995		SPRING 1996		SPRING 1997		SPRING 1998 *		SPRING 1999		SPRING 2000		SPRING 2001		SPRING 2002		SPRING 2003	
	CHP	FTE	CHP	FTE	CHP	FTE	CHP	FTE	CHP	FTE	CHP	FTE	CHP	FTE	CHP	FTE	CHP	FTE	CHP	FTE
ART	1353	90.2	1,281	85.4	1,374	91.6	1,416	94.4	1,461	121.8	2,061	171.8	1,854	154.5	1,794	149.5	1,707	142.3	1,731	144.3
BIOLOGY	2951	196.7	2,891	192.7	2,815	187.7	2,888	192.5	2,564	213.7	3,040	253.3	2,654	221.2	2,672	222.7	2,793	232.8	3,071	255.9
CHEMISTRY	1712	114.1	1,646	109.7	1,426	95.1	1,430	95.3	1,278	106.5	1,305	108.8	1,289	107.4	1,177	98.1	1,263	105.3	1,418	118.2
CRIMINAL JUSTICE	900	60.0	900	60.0	807	53.8	942	62.8	981	81.8	633	52.8	612	51.0	546	45.5	684	57.0	747	62.3
COMMUNICATIONS	1340	89.3	1,284	85.6	1,682	112.1	1,724	114.9	2,041	170.1	2,729	227.4	2,953	246.1	2,509	209.1	2,582	215.2	2,833	236.1
COMPUTER SCIENCE	684	45.6	750	50.0	810	54.0	873	58.2	804	67.0	990	82.5	954	79.5	1,074	89.5	978	81.5	750	62.5
ENGLISH	5522	368.1	5,578	371.9	5,615	374.3	5,780	385.3	5,682	473.5	6,547	545.6	6,309	525.8	5,942	495.2	5,765	480.4	5,979	498.3
EARTH SCIENCE	1211	80.7	1,123	74.9	1,373	91.5	1,462	97.5	1,405	117.1	1,075	89.6	1,053	87.8	1,020	85.0	912	76.0	707	58.9
ENTERTAINMENT IND MGMT	N/A	N/A	N/A	N/A	39	2.6	102	6.8	108	9.0	102	8.5	84	7.0	141	11.8	198	16.5	210	17.5
FOREIGN LANG (MISC)	N/A	N/A	141	9.4	174	11.6	157	10.5	187	15.6	198	16.5	163	13.6	274	23.8	248	20.7	302	25.2
FRENCH	196	13.1	177	11.8	176	11.7	150	10.0	231	19.3	229	19.1	249	20.8	227	18.9	269	22.4	211	17.6
GEOGRAPHY	1215	81.0	1,209	80.6	1,605	107.0	1,701	113.4	1,887	157.3	1,726	143.8	1,900	158.3	1,619	134.9	1,669	139.1	1,430	119.2
GERMAN	97	6.5	97	6.5	96	6.4	108	7.2	74	6.2	85	7.1	71	5.9	59	4.9	49	4.1	35	2.9
HISTORY	3858	257.2	3,706	247.1	4,119	274.6	4,437	295.8	4,482	373.5	4,608	384.0	4,381	365.1	4,072	339.3	3,984	332.0	4,047	337.3
INTERCULTURAL EXP	9	0.6	10	0.7	12	0.8	29	1.9	15	1.3	18	1.5	18	1.5	6	0.5	11	0.9	45	3.8
INDUSTRIAL HYGIENE	182	12.1	177	11.8	170	11.3	148	9.9	114	9.5	70	5.8	74	6.2	87	7.3	84	7.0	80	6.7
JOURNALISM	27	1.8	9	0.6	12	0.8	9	0.6	18	1.5	30	2.5	18	1.5	9	0.8	24	2.0	12	1.0
MATH	3980	265.3	4,028	268.5	3,720	248.0	3,448	229.9	3,679	306.6	4,040	336.7	3,969	330.8	3,815	317.9	3,697	308.1	4,078	339.8
MILITARY SCIENCE	153	10.2	111	7.4	161	10.7	169	11.3	163	13.6	133	11.1	117	9.8	109	9.1	90	7.5	108	9.0
MUSIC	1512	100.8	1,771	118.1	1,688	112.5	1,644	109.6	1,794	149.5	1,880	156.7	1,611	134.3	1,502	125.2	1,344	112.0	1,479	123.3
PHYSICS	488	32.5	400	26.7	535	35.7	517	34.5	380	31.7	576	48.0	636	53.0	551	45.9	521	43.4	496	41.3
PUBLIC RELATIONS	27	1.8	6	0.4	9	0.6	27	1.8	21	1.8	42	3.5	60	5.0	45	3.8	42	3.5	69	5.8
POLITICAL SCIENCE	702	46.8	807	53.8	835	55.7	873	58.2	1,041	86.8	996	83.0	819	68.3	837	69.8	777	64.8	765	63.8
PSYCHOLOGY	1386	92.4	1,368	91.2	1,392	92.8	1,533	102.2	1,383	115.3	1,302	108.5	1,449	120.8	1,448	120.7	1,419	118.3	1,416	118.0
RELIGION	87	5.8	99	6.6	177	11.8	111	7.4	102	8.5	150	12.5	159	13.3	105	8.8	180	15.0	237	19.8
RADIO/TV/FILM	9	0.6	18	1.2	18	1.2	21	1.4	18	1.5	12	1.0	27	2.3	21	1.8	27	2.3	18	1.5
SOCIOLOGY	1893	126.2	1,926	128.4	2,013	134.2	2,310	154.0	2,220	185.0	2,358	196.5	1,935	161.3	1,686	140.5	1,662	138.5	1,608	134.0
SPANISH	471	31.4	410	27.3	454	30.3	342	22.8	354	29.5	407	33.9	431	35.9	487	40.6	507	42.3	649	54.1
SOCIAL WORK	1740	116.0	1,311	87.4	1,458	97.2	1,221	81.4	1,149	95.8	1,071	89.3	1,002	83.5	990	82.5	1,011	84.3	963	80.3
THEATRE	659	43.9	684	45.6	666	44.4	577	38.5	556	46.3	454	37.8	492	41.0	586	48.8	459	38.3	598	49.8
TOTAL A/S	34,364	2,291	33,918	2,261	35,431	2,362	36,149	2,410	36,192	3,016	38,867	3,239	37,343	3,112	35,410	2,951	34,956	2,913	36,092	3,008

Credit Hour Production figures taken from Computer Center reports.
1991-1997 FTE Students = CHP/15
1998-2000 FTE Students = CHP/12

**SPRING CREDIT HOUR PRODUCTION
COLLEGE OF BUSINESS**

UNDERGRADUATE

DEPARTMENT	SPRING 1994		SPRING 1995		SPRING 1996		SPRING 1997		SPRING 1998 *		SPRING 1999		SPRING 2000		SPRING 2001		SPRING 2002		SPRING 2003	
	CHP	FTE	CHP	FTE	CHP	FTE	CHP	FTE	CHP	FTE	CHP	FTE	CHP	FTE	CHP	FTE	CHP	FTE	CHP	FTE
ACCOUNTING	1,788	119.2	1,811	120.7	1,579	105.3	1,755	117.0	1,886	157.2	1,755	146.3	1,821	151.8	1,848	154.0	1,611	134.3	1,617	134.8
ADMIN SYSTEMS MGMT	888	59.2	971	64.7	879	58.6	951	63.4	915	76.3	1,002	83.5	531	44.3	531	44.3	384	32.0		0.0
BUSINESS LAW	504	33.6	462	30.8	492	32.8	510	34.0	564	47.0	585	48.8	570	47.5	567	47.3	534	44.5	540	45.0
COMPUTER INFO SYS	1,011	67.4	1,001	66.7	1,082	72.1	1,290	86.0	1,653	137.8	1,677	139.8	1,857	154.8	1,914	159.5	1,668	139.0	2,226	185.5
ECONOMICS	1,188	79.2	1,209	80.6	1,386	92.4	1,353	90.2	1,431	119.3	1,491	124.3	1,347	112.3	1,233	102.8	1,284	107.0	1,422	118.5
FINANCE	1,083	72.2	1,020	68.0	1,206	80.4	957	63.8	1,036	86.3	883	73.6	625	52.1	929	77.4	1,102	91.8	879	73.3
MANAGEMENT	1,491	99.4	1,524	101.6	1,922	128.1	2,167	144.5	2,039	169.9	1,989	165.8	2,493	207.8	2,772	231.0	3,057	254.8	3,094	257.8
MARKETING	1,434	95.6	1,542	102.8	1,523	101.5	1,397	93.1	1,550	129.2	1,422	118.5	1,179	98.3	1,476	123.0	1,731	144.3	1,695	141.3
QUANTITATIVE METHODS	561	37.4	450	30.0	546	36.4	789	52.6	1,083	90.3	879	73.3	1,125	93.8	1,146	95.5	1,104	92.0	1,011	84.3
TOTAL BUSINESS	9,948	663	9,990	666	10,615	708	11,169	745	12,157	1,013	11,683	974	11,548	962	12,416	1,035	12,475	1,040	12,484	1,040

**SPRING CREDIT HOUR PRODUCTION
COLLEGE OF EDUCATION**

UNDERGRADUATE

DEPARTMENT	SPRING 1994		SPRING 1995		SPRING 1996		SPRING 1997		SPRING 1998 *		SPRING 1999		SPRING 2000		SPRING 2001		SPRING 2002		SPRING 2003	
	CHP	FTE	CHP	FTE	CHP	FTE	CHP	FTE	CHP	FTE	CHP	FTE	CHP	FTE	CHP	FTE	CHP	FTE	CHP	FTE
EARLY CHILDHOOD ED	591	39.4	477	31.8	615	41.0	564	37.6	516	43.0	627	52.3	708	59.0	693	57.8	636	53.0	591	49.3
EDUCATION	1922	128.1	1,956	130.4	1,826	121.7	1,702	113.5	1,961	163.4	2,066	172.2	2,038	169.8	2,060	171.7	1,917	159.8	1,883	156.9
ELEMENTARY EDUCATION	1182	78.8	921	61.4	1,131	75.4	1,149	76.6	1,074	89.5	1,206	100.5	1,017	84.8	1,104	92.0	1,221	101.8	957	79.8
SPECIAL EDUCATION	621	41.4	555	37.0	555	37.0	696	46.4	450	37.5	436	36.3	636	53.0	582	48.5	447	37.3	501	41.8
HUMAN ENV SCIENCES	900	60.0	765	51.0	771	51.4	771	51.4	870	72.5	822	68.5	1,176	98.0	1,176	98.0	1,242	103.5	987	82.3
HEALTH EDUCATION	394	26.3	366	24.4	446	29.7	358	23.9	413	34.4	431	35.9	327	27.3	252	21.0	279	23.3	315	26.3
PHYSICAL EDUCATION	2016	134.4	2,226	148.4	2,312	154.1	2,306	153.7	2,460	205.0	2,370	197.5	2,007	167.3	1,885	157.1	1,489	124.1	1,562	130.2
TOTAL EDUCATION	7,626	508	7,266	484	7,656	510	7,546	503	7,744	645	7,958	663	7,909	659	7,752	646	7,231	603	6,796	566

Credit Hour Production figures taken from Computer Center reports.
1991-1997 FTE Students = CHP/15
1998-2000 FTE Students = CHP/12

**SPRING CREDIT HOUR PRODUCTION
COLLEGE OF NURSING**

UNDERGRADUATE

DEPARTMENT	SPRING 1994		SPRING 1995		SPRING 1996		SPRING 1997		SPRING 1998 *		SPRING 1999		SPRING 2000		SPRING 2001		SPRING 2002		SPRING 2003	
	CHP	FTE	CHP	FTE	CHP	FTE	CHP	FTE	CHP	FTE	CHP	FTE	CHP	FTE	CHP	FTE	CHP	FTE	CHP	FTE
NURSING	3,339	222.6	3,282	218.8	3,256	217.1	3,068	204.5	2,773	231.1	2,819	234.9	2,476	206.3	2,624	218.7	2,024	168.7	2,312	192.7
NURSING - E-COLLEGE																	933	77.8	889	74.1
TOTAL NURSING	0	0	0	0	0	0	0	0	0	0	0	0	0	0	0	0	2,957	246	3,201	267

**SPRING CREDIT HOUR PRODUCTION
MISCELLANEOUS UNIVERSITY COURSES**

UNDERGRADUATE

DEPARTMENT	SPRING 1994		SPRING 1995		SPRING 1996		SPRING 1997		SPRING 1998 *		SPRING 1999		SPRING 2000		SPRING 2001		SPRING 2002		SPRING 2003	
	CHP	FTE	CHP	FTE	CHP	FTE	CHP	FTE	CHP	FTE	CHP	FTE	CHP	FTE	CHP	FTE	CHP	FTE	CHP	FTE
UNA-101	204	13.6	75	5.0	126	8.4	93	6.2	132	11.0	154	12.8	111	9.3	120	10.0	0	0.0	0	0.0
Women's Studies	N/A	N/A	N/A	N/A	N/A	N/A	N/A	N/A	N/A	N/A	N/A	N/A	114	9.5	165	13.75	105	8.75	144	12
TOTAL MISC. COURSES	204	13.6	75	5.0	126	8.4	93	6.2	132	11.0	154	12.8	225	18.8	285	23.8	105	8.8	144	12.0

**SPRING CREDIT HOUR PRODUCTION
TOTAL UNDERGRADUATE**

DEPARTMENT	SPRING 1994		SPRING 1995		SPRING 1996		SPRING 1997		SPRING 1998 *		SPRING 1999		SPRING 2000		SPRING 2001		SPRING 2002		SPRING 2003	
	CHP	FTE	CHP	FTE	CHP	FTE	CHP	FTE	CHP	FTE	CHP	FTE	CHP	FTE	CHP	FTE	CHP	FTE	CHP	FTE
TOTAL A/S	34,364	2,291	33,918	2,261	35,392	2,359	36,047	2,403	36,084	3,007	38,765	3,230	37,343	3,112	35,269	2,939	34,758	2,897	36,092	3,008
TOTAL BUSINESS	9,948	663.2	9,990	666.0	10,654	710.3	11,271	751.4	12,265	1,022	11,785	982	11,548	962	12,557	1,046	12,673	1,056	12,484	1,040
TOTAL EDUCATION	7,626	508.4	7,266	484.4	7,656	510.4	7,546	503.1	7,744	645	7,958	663	7,909	659	7,752	646	7,231	603	6,796	566
TOTAL NURSING	3,339	222.6	3,282	218.8	3,256	217.1	0	0.0	2,773	231	2,819	235	0	0	2,624	219	2,957	246	3,201	267
TOTAL MISC. COURSES	204	13.6	75	5.0	126	8.4	93	6.2	132	11	154	13	225	19	285	24	105	9	144	12
TOTAL UNDERGRADUATE	55,481	3,699	54,531	3,635	57,084	3,806	54,957	3,664	58,998	4,917	61,481	5,123	57,025	4,752	58,487	4,874	57,724	4,810	58,717	4,893

Credit Hour Production figures taken from Computer Center reports.
1991-1997 FTE Students = CHP/15
1998-2000 FTE Students = CHP/12

Undergraduate Credit Hour Production Spring 1994 - Spring 2003

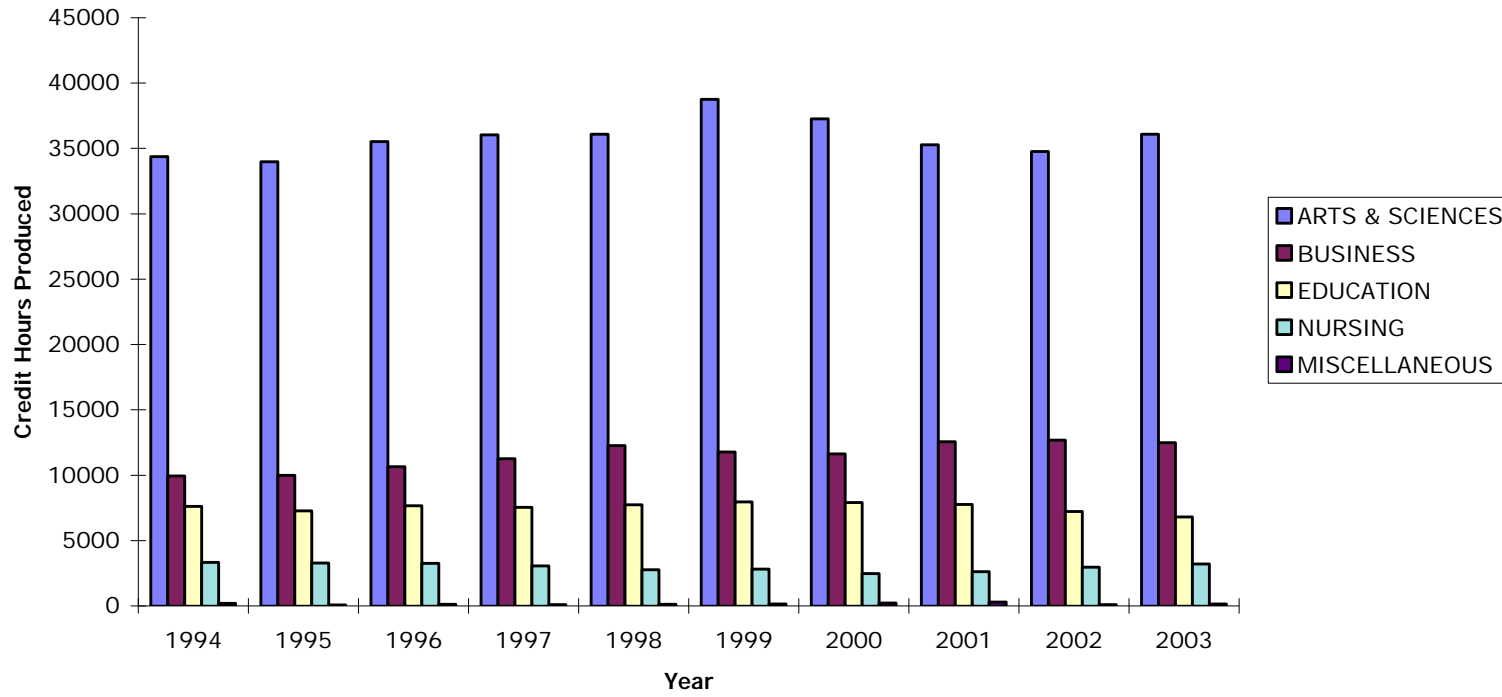

**SPRING CREDIT HOUR PRODUCTION
COLLEGE OF ARTS AND SCIENCES**

GRADUATE

DEPARTMENT	SPRING 1994		SPRING 1995		SPRING 1996		SPRING 1997		SPRING 1998 *		SPRING 1999		SPRING 2000		SPRING 2001		SPRING 2002		SPRING 2003	
	CHP	FTE	CHP	FTE	CHP	FTE	CHP	FTE	CHP	FTE	CHP	FTE	CHP	FTE	CHP	FTE	CHP	FTE	CHP	FTE
ART			3	0.3	0	0.0	3	0.0	0	0.0	3	0.3	0	0.0	0	0.0	0	0.0	0	0.0
BIOLOGY	0	0.0	28	2.3	19	1.6	24	2.0	25	2.8	5	0.6	15	1.7	17	1.9	10	1.1	3	0.3
CHEMISTRY																	21	2.3	0	
COMMUNICATIONS	N/A	N/A	N/A	N/A	N/A	N/A	N/A	N/A	N/A	N/A	N/A	N/A	6	0.7	0	0.0	6	0.7	6	0.7
CRIMINAL JUSTICE	15	1.3	96	8.0	129	10.8	135	11.3	165	18.3	171	19.0	186	20.7	90	10.0	105	11.7	90	10.0
ENGLISH	48	4.0	60	5.0	72	6.0	75	6.3	111	12.3	75	8.3	153	17.0	183	20.3	174	19.3	165	18.3
EARTH SCIENCE	81	6.8	72	6.0	95	7.9	75	6.3	81	9.0	90	10.0	51	5.7	87	9.7	72	8.0	51	5.7
GEOGRAPHY	3	0.3	3	0.3	3	0.3	3	0.3	3	0.3	0	0.0	12	1.3	15	1.7	33	3.7	3	0.3
HISTORY	51	4.3	30	2.5	42	3.5	66	5.5	63	7.0	51	5.7	30	3.3	78	8.7	81	9.0	39	4.3
MATH	87	7.3	93	7.8	84	7.0	75	6.3	114	12.7	96	10.7	99	11.0	87	9.7	93	10.3	75	8.3
MUSIC	18	1.5	16	1.3	31	2.6	26	2.2	24	2.7	19	2.1	26	2.9	23	2.6	20	2.2	14	1.6
PHYSICS	3	0.3	6	0.5	21	1.8	3	0.3	0	0.0	3	0.3	0	0.0	0	0.0	0	0.0	0	0.0
POLITICAL SCIENCE			3	0.3	0	0.0	0	0.0	0	0.0	0	0.0	3	0.3	3	0.3	0	0.0	0	0.0
SOCIOLOGY	9	0.8	3	0.3	9	0.8	12	1.0	0	0.0	0	0.0	3	0.3	6	0.7	0	0.0	0	0.0
THEATRE			6	0.5	0	0.0	0	0.0	3	0.3	3	0.3	0	0.0	0	0.0	12	1.3	3	0.3
TOTAL A/S	315	26.3	419	34.9	505	42.1	497	41.4	589	65.4	516	57.3	584	64.9	589	65.4	627	69.7	449	49.9

**SPRING CREDIT HOUR PRODUCTION
COLLEGE OF BUSINESS**

GRADUATE

DEPARTMENT	SPRING 1994		SPRING 1995		SPRING 1996		SPRING 1997		SPRING 1998 *		SPRING 1999		SPRING 2000		SPRING 2001		SPRING 2002		SPRING 2003	
	CHP	FTE	CHP	FTE	CHP	FTE	CHP	FTE	CHP	FTE	CHP	FTE	CHP	FTE	CHP	FTE	CHP	FTE	CHP	FTE
ACCOUNTING	138	11.5	75	6.3	153	12.8	159	13.3	183	20.3	165	18.3	168	18.7	117	13.0	144	16.0	207	23.0
BUSINESS EDUCATION	54	4.5	18	1.5	6	0.5	15	1.3	6	0.7	3	0.3	12	1.3	66	7.3	78	8.7	0	0.0
BUSINESS LAW	0	0.0	0	0.0	0	0.0	0	0.0	0	0.0	0	0.0	0	0.0	0	0.0	0	0.0	0	0.0
COMPUTER INFO SYS	3	0.3	24	2.0	12	1.0	0	0.0	24	2.7	0	0.0	3	0.3	12	1.3	18	2.0	141	15.7
ECONOMICS	0	0.0	3	0.3	0	0.0	0	0.0	0	0.0	0	0.0	6	0.7	3	0.3	0	0.0	0	0.0
EXECUTIVE MBA									0	0.0	495	55.0	378	42.0	165	18.3	120	13.3	27	3.0
FINANCE	144	12.0	108	9.0	69	5.8	57	4.8	87	9.7	51	5.7	72	8.0	36	4.0	84	9.3	69	7.7
MANAGEMENT	54	4.5	81	6.8	30	2.5	51	4.3	114	12.7	60	6.7	42	4.7	63	7.0	105	11.7	420	46.7
MARKETING	81	6.8	69	5.8	72	6.0	30	2.5	39	4.3	132	14.7	144	16.0	69	7.7	63	7.0	129	14.3
QUANTITATIVE METHODS	105	8.8	105	8.8	96	8.0	93	7.8	99	11.0	108	12.0	114	12.7	99	11.0	132	14.7	207	23.0
TOTAL BUSINESS	579	48.3	483	40.3	438	36.5	405	33.8	552	61.3	1014	112.7	939	104.3	630	70.0	744	82.7	1200	133.3

**SPRING CREDIT HOUR PRODUCTION
COLLEGE OF EDUCATION**

GRADUATE

DEPARTMENT	SPRING 1994		SPRING 1995		SPRING 1996		SPRING 1997		SPRING 1998 *		SPRING 1999		SPRING 2000		SPRING 2001		SPRING 2002		SPRING 2003	
	CHP	FTE	CHP	FTE	CHP	FTE	CHP	FTE	CHP	FTE	CHP	FTE	CHP	FTE	CHP	FTE	CHP	FTE	CHP	FTE
EARLY CHILDHOOD ED	135	11.3	81	6.8	129	10.8	42	3.5	57	6.3	21	2.3	51	5.7	42	4.7	72	8.0	48	5.3
EDUCATION	1338	111.5	744	62.0	879	73.3	861	71.8	1026	114.0	1083	120.3	1056	117.3	1162	129.1	1140	126.7	966	107.3
EDL	N/A	N/A	N/A	N/A	75	6.3	183	15.3	153	17.0	96	10.7	165	18.3	51	5.7	90	10.0	186	20.7
EDUCATION TECHNOLOGY	N/A	N/A	N/A	N/A	90	7.5	36	3.0	66	7.3	96	10.7	123	13.7	111	12.3	123	13.7	60	6.7
ELEMENTARY EDUCATION	135	11.3	144	12.0	84	7.0	126	10.5	126	14.0	129	14.3	141	15.7	129	14.3	54	6.0	36	4.0
HEALTH EDUCATION	N/A	N/A	N/A	N/A	N/A	N/A	N/A	N/A	N/A	N/A	N/A	N/A	24	2.7	6	0.7	12	1.3	15	1.7
SPECIAL EDUCATION	117	9.8	183	15.3	165	13.8	162	13.5	237	26.3	186	20.7	120	13.3	105	11.7	129	14.3	60	6.7
PHYSICAL EDUCATION	96	8.0	78	6.5	81	6.8	123	10.3	90	10.0	117	13.0	132	14.7	126	14.0	96	10.7	78	8.7
COMMUNITY COUNSELING	N/A	N/A	393	32.8	393	32.8	471	39.3	381	42.3	390	43.3	501	55.7	456	50.7	411	45.7	390	43.3
TOTAL EDUCATION	1,821	151.8	1,623	135.3	1,896	158.0	2,004	167.0	2,136	237.3	2,118	235.3	2,313	257.0	2,188	243.1	2,127	236.3	1,839	204.3

TOTAL GRADUATE

DEPARTMENT	SPRING 1994		SPRING 1995		SPRING 1996		SPRING 1997		SPRING 1998 *		SPRING 1999		SPRING 2000		SPRING 2001		SPRING 2002		SPRING 2003	
	CHP	FTE	CHP	FTE	CHP	FTE	CHP	FTE	CHP	FTE	CHP	FTE	CHP	FTE	CHP	FTE	CHP	FTE	CHP	FTE
ARTS & SCIENCES	315	26.25	419	34.9167	505	42.1	497	41.4	589	65.4	516	57.3	584	64.9	589	65.4	627	69.7	449	49.9
BUSINESS	579	48.25	483	40.25	438	36.5	405	33.8	552	61.3	1014	112.7	939	104.3	630	70.0	744	82.7	1200	133.3
EDUCATION	1821	151.75	1623	135.25	1896	158.0	2,004	167.0	2,136	237.3	2,118	235.3	2,313	257.0	2,188	243.1	2,127	236.3	1,839	204.3
TOTAL GRADUATE	2,715	226.3	2,525	210.4	2,839	236.6	2,906	242.2	3,277	364.1	3,648	405.3	3,836	426.2	3,407	378.6	3,498	388.7	3,488	387.6

**Graduate Credit Hour Production
Spring 1994 - Spring 2003**

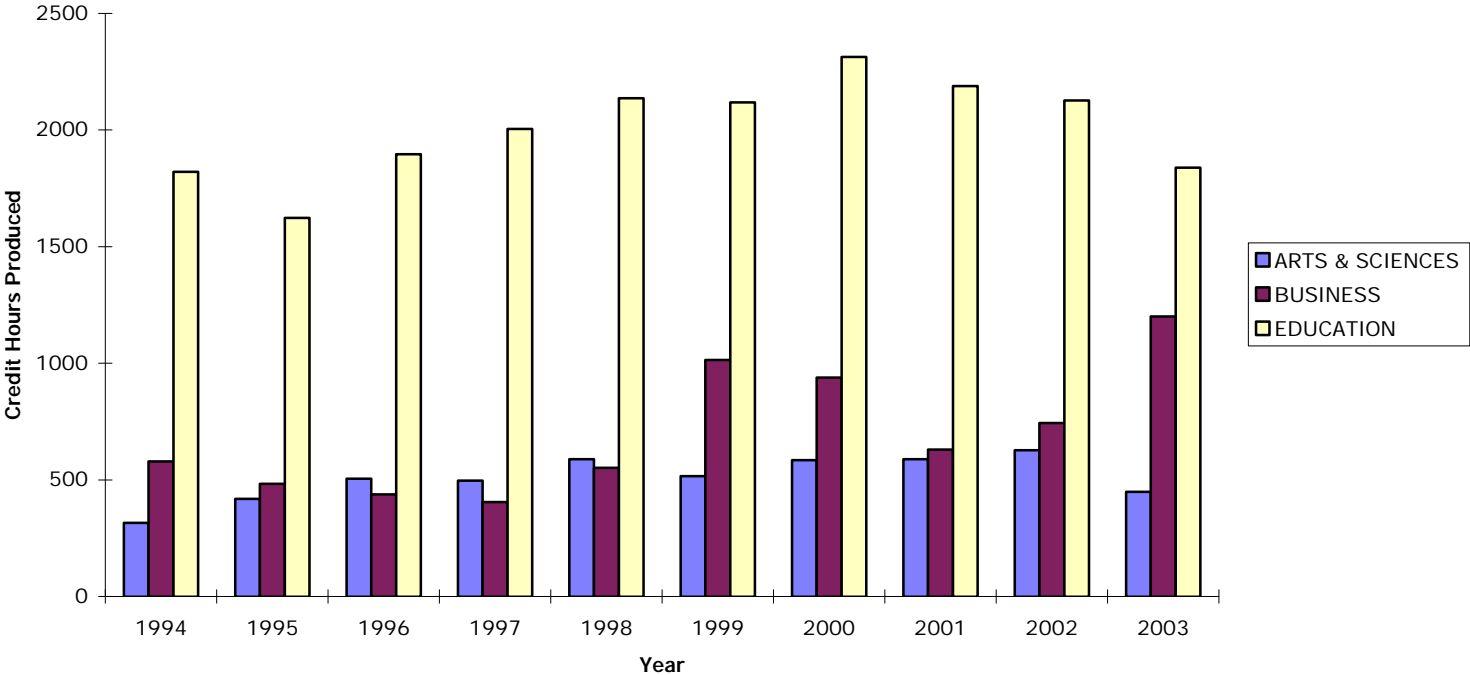

University of North Alabama
Credit Hour Production Comparison
Spring 1994 - Spring 2003

TOTAL UNDERGRADUATE

COLLEGE	SPRING 1994		SPRING 1995		SPRING 1996		SPRING 1997		SPRING 1998		SPRING 1999		SPRING 2000		SPRING 2001		SPRING 2002		SPRING 2003	
	CHP	FTE STU	CHP	FTE STU	CHP	FTE STU	CHP	FTE STU	CHP	FTE STU	CHP	FTE STU	CHP	FTE STU	CHP	FTE STU	CHP	FTE STU	CHP	FTE STU
ARTS & SCIENCES	34,364	2,291	33,918	2,261	35,392	2,359	36,047	2,403	36,084	3,007	38,765	3,230	37,343	3,112	35,269	2,939	34,758	2,897	36,092	3,008
BUSINESS	9,948	663.2	9,990	666.0	10,654	710.3	11,271	751.4	12,265	1,022	11,785	982	11,548	962	12,557	1,046	12,673	1,056	12,484	1,040
EDUCATION	7,626	508.4	7,266	484.4	7,656	510.4	7,546	503.1	7,744	645	7,958	663	7,909	659	7,752	646	7,231	603	6,796	566
NURSING	3,339	222.4	3,282	218.8	3,256	217.1	3,068	204.5	2,773	231	2,819	235	0	0	2,624	219	2,957	246	3,201	267
MISC. COURSES	204	13.6	75	5.0	126	8.4	93	6.2	132	11	154	13	225	19	285	24	105	9	144	12
TOTAL UNDERGRADUATE	55,481	3,699	54,531	3,635	57,084	3,806	58,025	3,868	58,998	4,917	61,481	5,123	57,025	4,752	58,487	4,874	57,724	4,810	58,717	4,893

TOTAL GRADUATE

COLLEGE	SPRING 1994		SPRING 1995		SPRING 1996		SPRING 1997		SPRING 1998		SPRING 1999		SPRING 2000		SPRING 2001		SPRING 2002		SPRING 2003	
	CHP	FTE STU	CHP	FTE STU	CHP	FTE STU	CHP	FTE STU	CHP	FTE STU	CHP	FTE STU	CHP	FTE STU	CHP	FTE STU	CHP	FTE STU	CHP	FTE STU
ARTS & SCIENCES	315	26.25	419	34.92	505	42.1	497	41.4	589	65.4	516	57.3	584	64.9	589	65.4	627	69.7	449	49.9
BUSINESS	579	48.25	483	40.25	438	36.5	405	33.8	552	61.3	1014	112.7	939	104.3	630	70.0	744	82.7	1200	133.3
EDUCATION	1821	151.75	1623	135.25	1896	158.0	2,004	167.0	2,136	237.3	2,118	235.3	2,313	257.0	2,188	243.1	2,127	236.3	1,839	204.3
TOTAL GRADUATE	2,715	226.3	2,525	210.4	2,839	236.6	2,906	242.2	3,277	364.1	3,648	405.3	3,836	426.2	3,407	378.6	3,498	388.7	3,488	387.6

UNDERGRADUATE AND GRADUATE COMBINED

COLLEGE	SPRING 1994		SPRING 1995		SPRING 1996		SPRING 1997		SPRING 1998		SPRING 1999		SPRING 2000		SPRING 2001		SPRING 2002		SPRING 2003	
	CHP	FTE STU	CHP	FTE STU	CHP	FTE STU	CHP	FTE STU	CHP	FTE STU	CHP	FTE STU	CHP	FTE STU	CHP	FTE STU	CHP	FTE STU	CHP	FTE STU
ARTS & SCIENCES	34,679	2,317	34,337	2,296	35,897	2,402	36,544	2,445	36,673	3,072	39,281	3,288	37,927	3,177	35,858	3,005	35,385	2,966	36,541	3,058
BUSINESS	10,527	711.5	10,473	706.3	11,092	746.8	11,676	785.2	12,817	1,083.4	12,799	1,094.8	12,487	1,066.7	13,187	1,116.4	13,417	1,138.8	13,684	1,173.7
EDUCATION	9,447	660.2	8,889	619.7	9,552	668.4	9,550	670.1	9,880	882.7	10,076	898.5	10,222	916.1	9,940	889.1	9,358	838.9	8,635	770.7
NURSING	3,339	222.4	3,282	218.8	3,256	217.1	3,068	204.5	2,773	231.1	2,819	234.9	0	0.0	2,624	218.7	2,957	246.4	3,201	266.8
MISC. COURSES	204	13.6	75	5.0	126	8.4	93	6.2	132	11.0	154	12.8	225	18.8	285	23.8	105	8.8	144	12.0
TOTAL UND/GR	58,196	3,925	57,056	3,846	59,923	4,042	60,931	4,111	62,275	5,281	65,129	5,529	60,861	5,178	61,894	5,252	61,222	5,199	62,205	5,281

Combined Undergraduate and Graduate Credit Hour Production Spring 1994 - Spring 2003

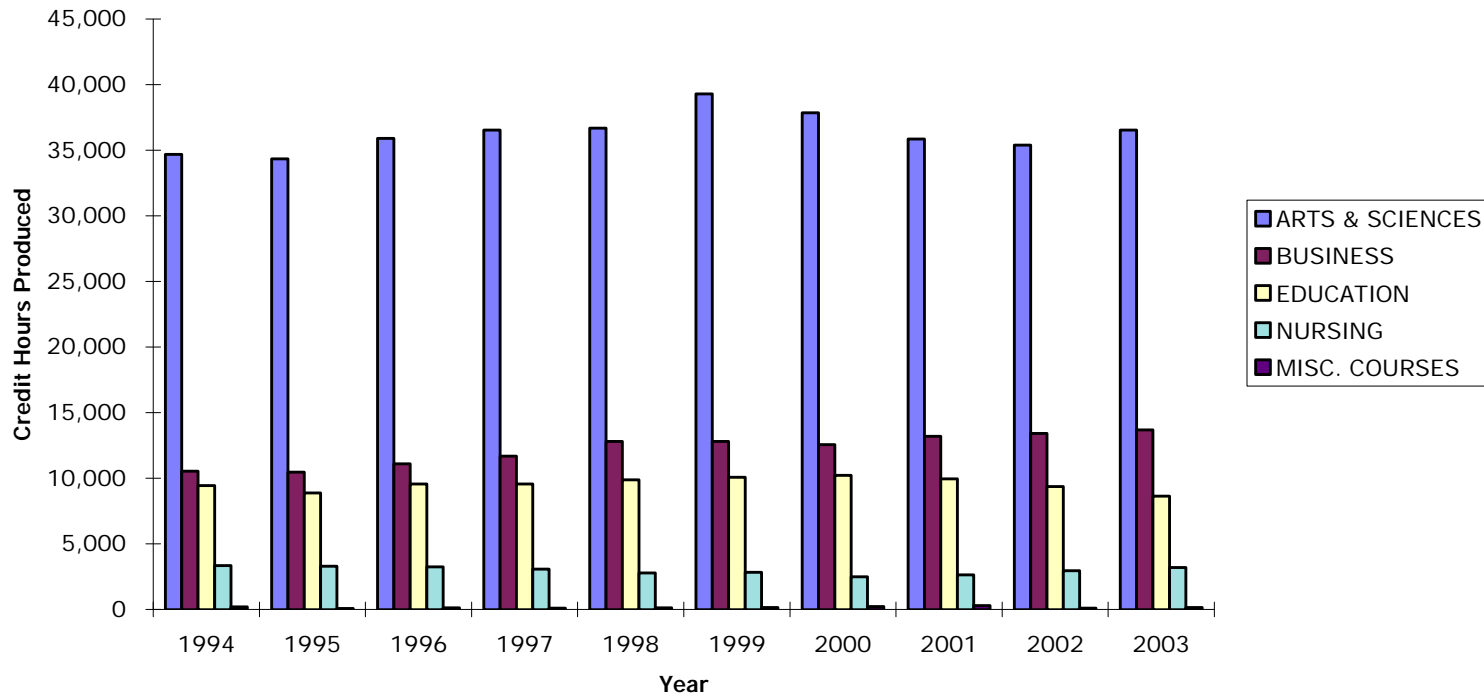

**Summer Credit Hour Production by Department
1995 - 2003**

COLLEGE OF ARTS & SCIENCES	Summer 1995		Summer 1996		Summer 1997		Summer 1998		Summer 1999		Summer 2000		Summer 2001		Summer 2002		Summer 2003	
	UND CHP	GR CHP	UND CHP	GR CHP	UND CHP	GR CHP	UND CHP	GR CHP	UND CHP	GR CHP	UND CHP	GR CHP	UND CHP	GR CHP	UND CHP	GR CHP	UND CHP	GR CHP
ART	102	3	105		135	27	81	6	180		198		228		252		381	0
BIOLOGY	606	17	569	30	479	18	454	25	528	42	511	24	512	21	600	22	630	9
CHEMISTRY/IH	351		323		401		247		223	6	226		245		230		275	0
COMMUNICATIONS	762		762		732		721	6	996		963		756		783		747	3
COMPUTER SCIENCE													225		150		132	0
CRIMINAL JUSTICE													108	24	102		186	0
ENGLISH	841	66	891	30	1,014	93	1044	78	1065	39	1068	114	1101	111	1089	102	1005	153
FOREIGN LANGUAGE	256		282		306		205	0	237		339		300		323		365	0
GEOGRAPHY	279	39	384	90	411	93	459	114	435	75	252	60	297	39	242	24	226	30
HISTORY/POLITICAL SCIENCE/PHL	870	27	840	57	772	36	984	42	753	42	773	66	752	81	708	57	1011	57
JOURNALISM													12		18		18	0
MATHEMATICS	900	123	924	102	963	48	870	96	984	168	978	87	801	81	741	102	786	114
MILITARY SCIENCE											25	70	17		8		12	0
MUSIC	228	19	236	90	199	21	204	88	224	13	107		127	11	55	58	120	7
PHYSICS & EARTH SCIENCE	557	9	347		346		497	3	353		312		416		336	84	305	36
PSYCHOLOGY	288		288		249		270		297		270		295		279		348	0
PUBLIC RELATIONS/RTF													78		48		51	0
SOCIAL WORK	177		222		177		213		138		216	30	198		237		255	0
SOCIOLOGY	648	48	663	60	756	54	795	78	504	48	519		432		537	3	501	0
THEATRE													108		27		51	0
UNA-101							5				13		15		11		11	0
Women's Studies											30		15				9	0
TOTAL CHP ARTS & SCIENCES	6,865	351	6,836	459	6,940	390	7,049	536	6,917	433	6,800	451	7,038	368	6,776	452	7,425	409
COLLEGE OF BUSINESS																		
ACCOUNTING/BUSINESS LAW	609	6	480	27	567	30	540	30	588		576	9	477	9	417	54	336	27
ECONOMICS & FINANCE & QM	591	51	666	66	681	42	846	78	951	75	906	69	810	43	912	75	954	84
EXECUTIVE MBA									204		144		84		162		0	105
MANAGEMENT/MKT/ASM/CIS/ENT	1,506	147	1,371	153	1,233	120	1,551	192	1,938	207	1,818	174	2,136	276	1,941	258	2,055	303
TOTAL CHP BUSINESS	2,706	204	2,517	246	2,481	192	2,937	300	3,477	486	3,300	396	3,423	412	3,270	549	3,345	519
COLLEGE OF EDUCATION																		
ELEMENTARY/EARLY CHD/SPED	503	555	633	591	708	690	696	627	996	528	609	561	639	864	585	642	513	519
SECONDARY	733	1,200	612	1,284	646	1,461	672	1,635	511	1,887	576	1,719	516	1,518	534	1,359	441	1,509
HUMAN ENVIRONMENTAL SCIENCES	108		150		126		129	0	201		201	0	150		231		327	0
PHYSICAL EDUCATION	404	168	478	171	488	129	544	153	478	156	554	159	460	165	416	93	429	69
TOTAL CHP EDUCATION	1,748	1,923	1,873	2,046	1,968	2,280	2,041	2,415	2,186	2,571	1,940	2,439	1,765	2,547	1,766	2,094	1,710	2,097
COLLEGE OF NURSING																		
NURSING	155		362		236		242		336		227		342		724		757	
TOTAL CHP NURSING	155		362		236		242		336		227		342		724		757	
TOTAL UNIVERSITY CHP	11,474	2,478	11,588	2,751	11,625	2,862	12,269	3,251	12,916	3,490	12,267	3,286	12,568	3,327	12,536	3,095	13,237	3,025

NOTE: Information for this report was obtained from Computer Center Downloads for the Summer terms of the respective years
This report does not reflect contact hours produced by some departments

Undergraduate Credit Hour Production Summer 1995 - Summer 2003

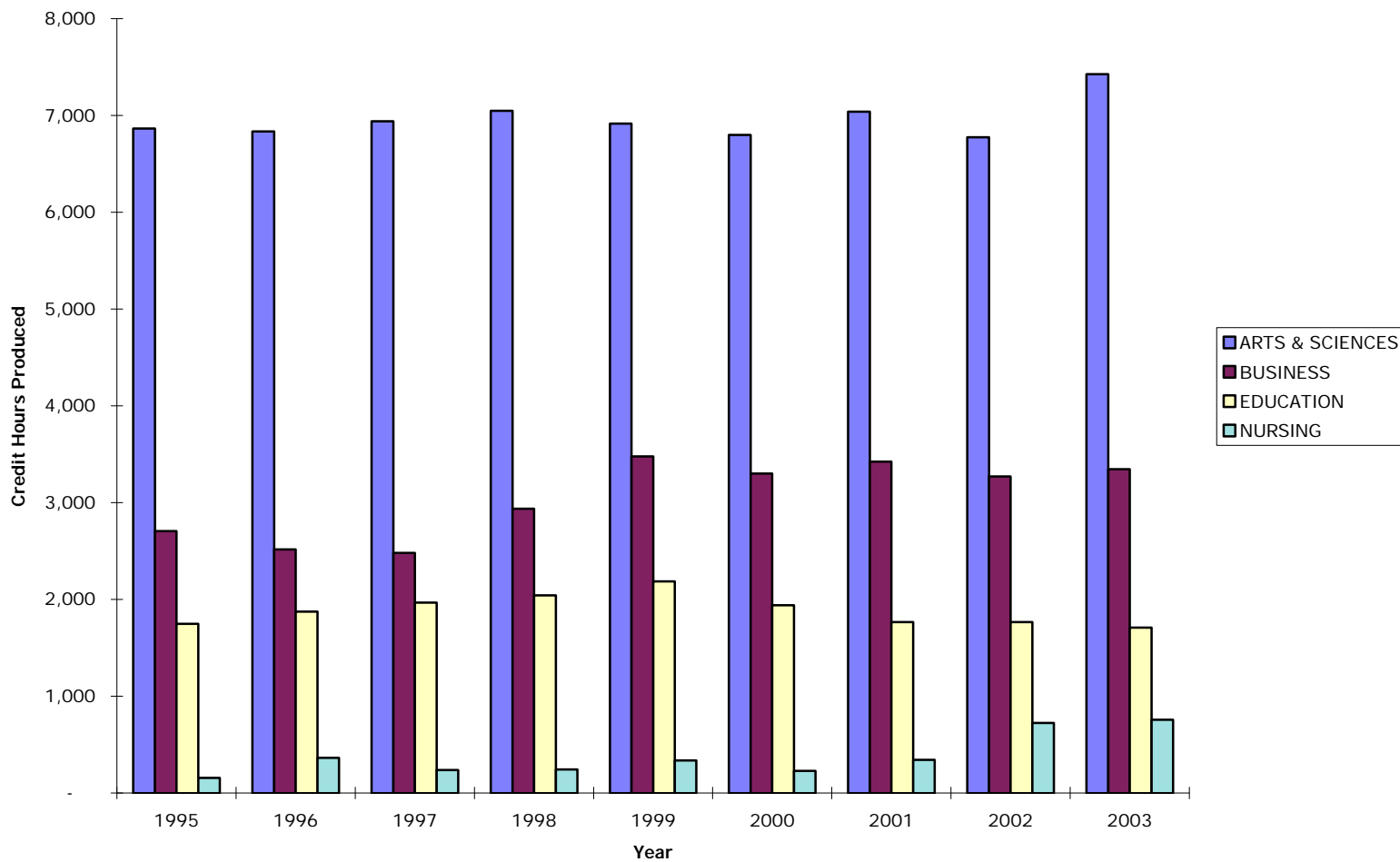

Graduate Credit Hour Production Summer 1995 - Summer 2003

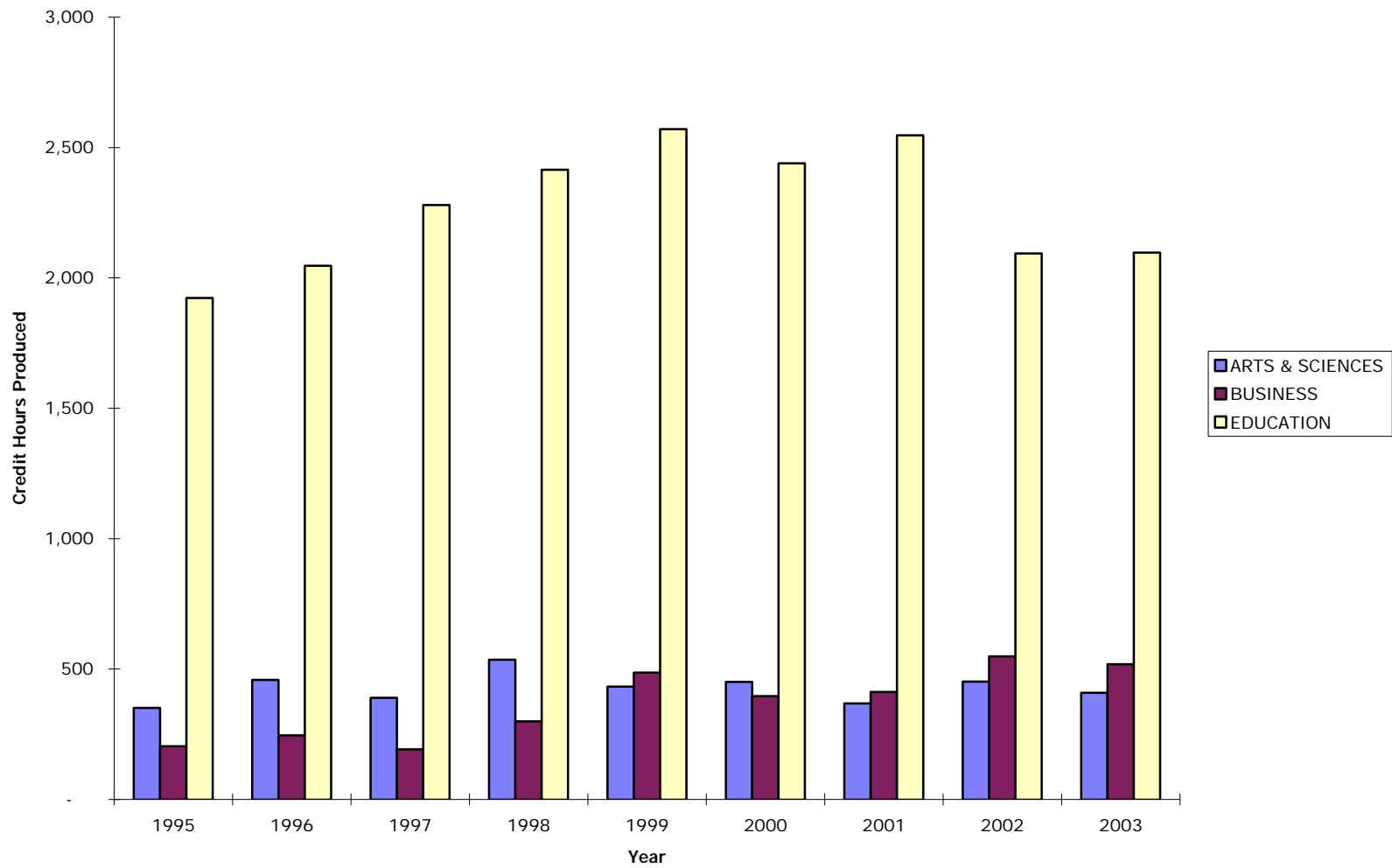

Summer Credit Hour Production - Total University
Summer 1995 - Summer 2003

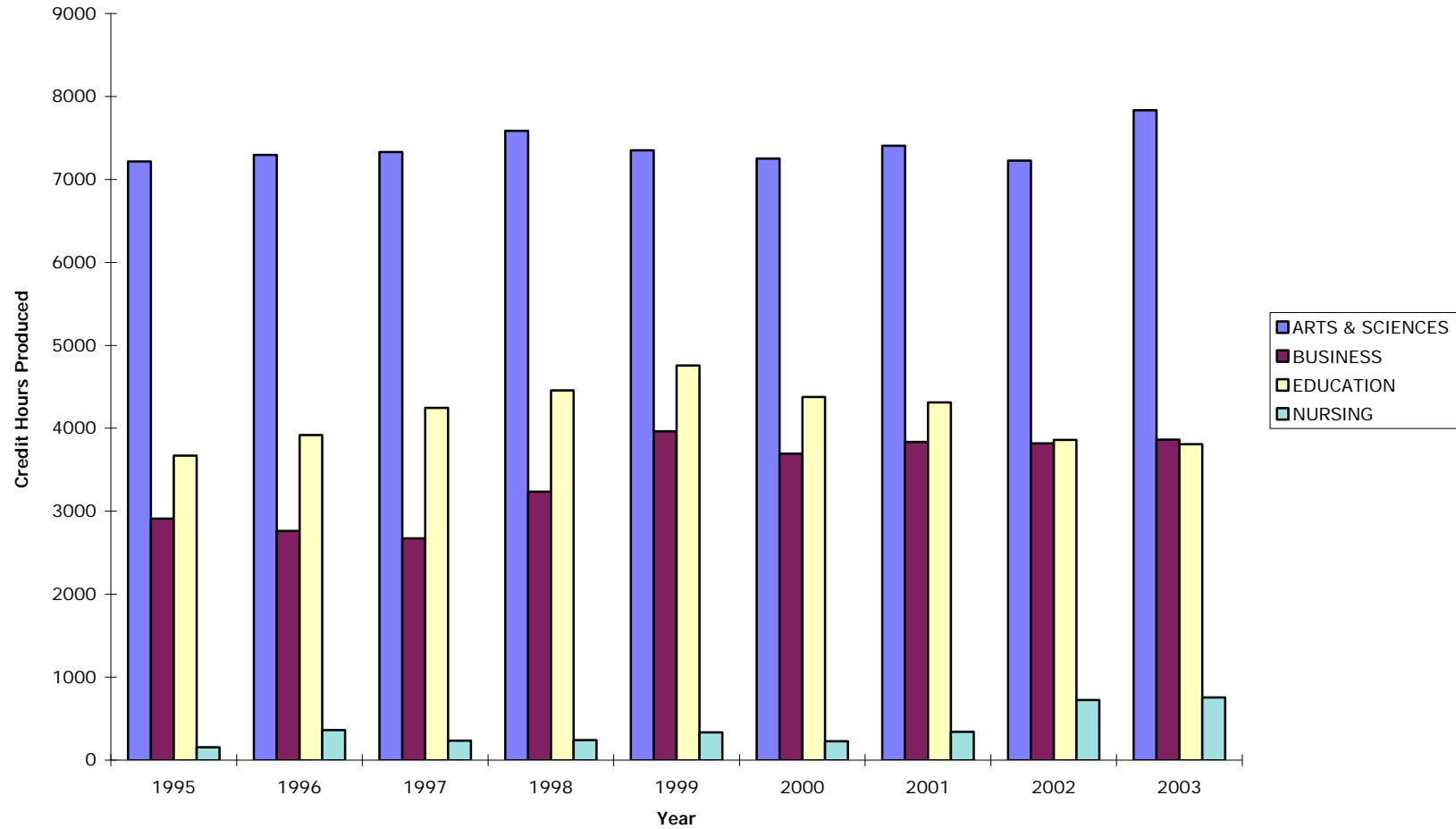

Enrollment Trends ***1993-2002***

Trends by:

Student Profile
Classification
Academic Years
Contiguous Counties
International Students

Student Profile
Fall 1993 - Fall 2002

	FA93	FA94	FA95	FA96	FA97	FA98	FA99	FA00	FA01	FA02
Overall Enrollment										
Undergraduates	4,806	4,698	4,870	4,960	4,962	5,090	5,099	4,944	4,852	4,826
Graduates	603	523	567	569	613	683	706	657	670	590
Total Enrollment	5,409	5,221	5,437	5,529	5,575	5,773	5,805	5,601	5,522	5,416
Attendance Status										
Full Time	71%	74%	75%	78%	77%	77%	77%	76%	76%	77%
Part Time	29%	26%	25%	22%	23%	23%	23%	24%	24%	23%
Gender										
Male	41%	41%	41%	42%	42%	41%	40%	40%	41%	41%
Female	59%	59%	59%	58%	58%	59%	60%	60%	59%	59%
Age										
<25 Years	70%	65%	70%	71%	70%	72%	71%	72%	72%	72%
25-49 Years	29%	34%	29%	28%	29%	27%	27%	27%	26%	26%
>49 Years	1%	1%	1%	1%	1%	1%	2%	1%	2%	2%
Residency Status										
Alabama	83%	80%	80%	78%	80%	80%	81%	82%	82%	77%
Other States	16%	18%	18%	20%	17%	17%	16%	15%	15%	19%
Foreign Countries	1%	2%	2%	2%	3%	3%	3%	3%	3%	4%
Entering Freshmen Quality										
ACT Average	21.00	20.50	20.60	20.70	21.00	20.40	20.90	21.00	21.10	20.92
High School GPA	3.03	3.02	3.00	3.14	3.18	3.20	3.22	3.21	2.90	2.84
Ethnicity of Students										
White	90%	89%	88.4%	87.9%	87.4%	85.9%	85.1%	82.4%	79.5%	77.3%
Hispanic	0%	1%	0.6%	0.7%	0.8%	0.8%	0.6%	0.6%	0.7%	0.9%
Asian	0%	0%	0.6%	0.6%	0.7%	0.7%	0.8%	0.5%	0.8%	0.9%
American Indian	1%	1%	1.4%	1.8%	1.9%	2.0%	2.0%	2.2%	1.8%	1.8%
Black	8%	8%	8.1%	7.9%	8.1%	9.4%	10.0%	9.3%	10.1%	10.7%
Alien	1%	1%	0.3%	0.1%	0.1%	0.1%	0.0%	2.7%	2.8%	3.3%
Not Reported			0.6%	1.1%	1.0%	1.2%	1.5%	2.3%	4.3%	5.1%

Undergraduate Enrollment Trends Fall 1993 - Fall 2002

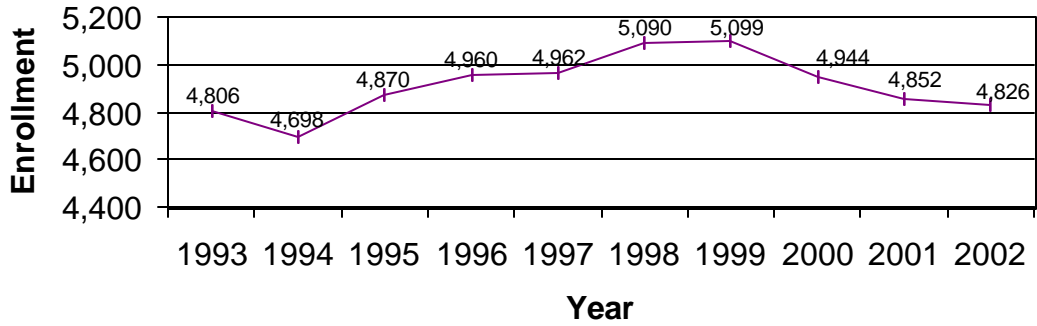

Graduate Enrollment Trends Fall 1993 - Fall 2002

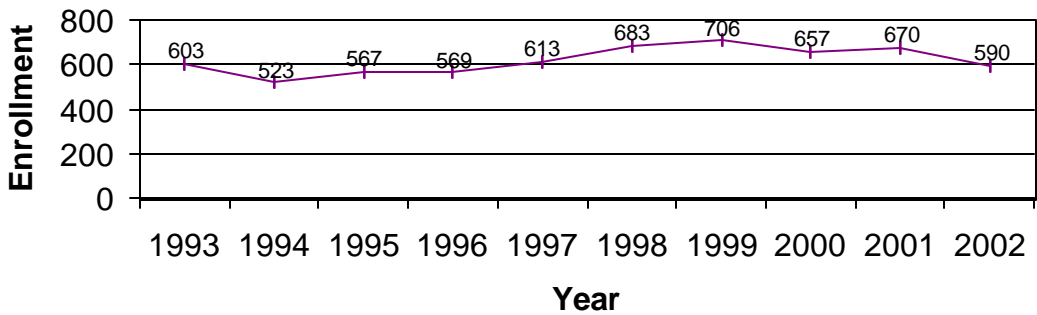

Total Enrollment Trends Fall 1993 - Fall 2002

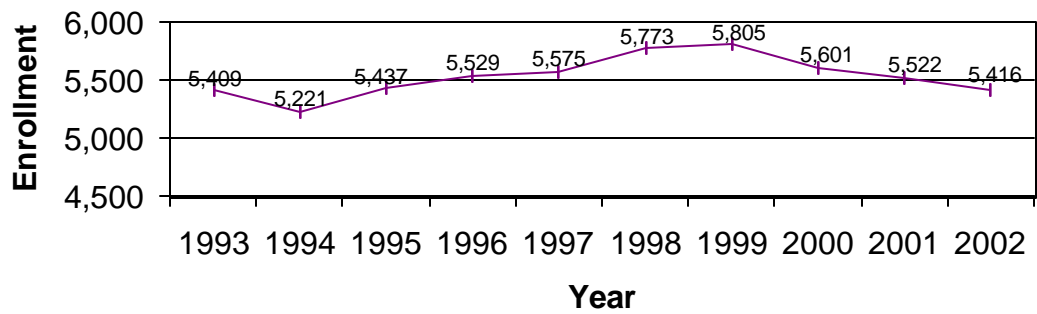

University of North Alabama
Enrollment Trends by Classification (Fall 1993-Fall 2002)

Classification	F-93	F-94	F-95	F-96	F-97	F-98	F-99	F-00	F-01	F-02
HEADCOUNT										
Freshman	1,327	1,322	1,449	1,522	1,417	1542	1578	1476	1414	1421
Sophomore	883	888	908	919	946	945	920	924	916	918
Junior	1,031	1,015	1,040	950	1,032	1034	1017	953	965	952
Senior	1,348	1,278	1,292	1,335	1,307	1343	1323	1309	1280	1261
Special	217	195	181	234	260	226	261	282	277	274
• Undergraduate	4,806	4,698	4,870	4,960	4,962	5090	5099	4944	4852	4826
• Graduate	603	523	567	569	613	683	706	657	670	590
Total Headcount	5,409	5,221	5,437	5,529	5,575	5,773	5,805	5,601	5,522	5,416
Early Scholars	11	5	18	43	59	54	58	78	105	88
Total Headcount-Early Scholars	5,398	5,216	5,419	5,486	5,516	5,719	5,747	5,523	5,417	5,328
FTE										
• Undergraduate	5,030.8	4,976.0	5,163.3	5,389.3	5,402.1	5,551.3	5,540.0	5,361.3	5,219.3	5,207.3
• Graduate	289.3	265.1	308.3	293.4	327.8	378.0	401.3	368.0	383.2	335.7
Total FTE	5,320.1	5,241.1	5,471.6	5,682.8	5,729.9	5,929.3	5,941.3	5,729.3	5,602.5	5,543.0
CREDIT HOUR PRODUCTION										
• Undergraduate	60,369	59,712	61,959	64,672	64,825	66,616	66,480	64,335	62,632	62,488
• Graduate	2,604	2,386	2,775	2,641	2,950	3,402	3,612	3,312	3,449	3,021
Total Credit Hour Production	62,973	62,098	64,734	67,313	67,775	70,018	70,092	67,647	66,081	65,509

*FTE Students for all years calculated using the following formulas:
 Undergraduate = Und CHP/12 and Graduate = Gr CHP/9

Undergraduate Enrollment Trends by Classification Fall 1993 - Fall 2003

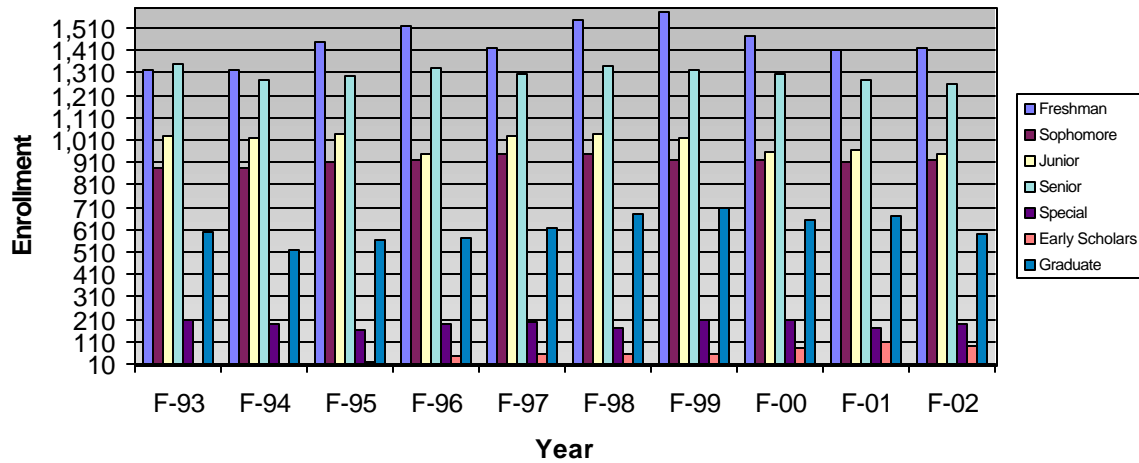

UNA Enrollment Trends Academic Years 91-92 through 02-03

	Fall Semester			Spring Semester			Summer Semester		
	Und.	Grad.	Total	Und.	Grad.	Total	Und.	Grad.	Total
1991-92	5,113	642	5,755	4,540	649	5,189	1,882	447	2,329
1992-93	4,938	585	5,523	4,466	655	5,121	1,878	441	2,319
1993-94	4,806	603	5,409	4,396	614	5,010	1,784	419	2,203
1994-95	4,698	523	5,221	4,288	542	4,830	1,772	439	2,211
1995-96	4,870	567	5,437	4,505	534	5,039	1,818	486	2,304
1996-97	4,960	569	5,529	4,528	572	5,100	1,823	494	2,317
1997-98	4,962	613	5,575	4,547	623	5,170	1,858	545	2,403
1998-99	5,090	683	5,773	4,689	701	5,390	1,935	555	2,490
1999-00	5,099	706	5,805	4,558	737	5,295	1,872	559	2,431
2000-01	4,944	657	5,601	4,505	645	5,150	1,948	527	2,475
2001-02	4,852	670	5,522	4,447	670	5,117	1,998	520	2,518
2002-03	4,826	590	5,416	4,520	629	5,149	2,143	523	2,666

University of North Alabama
Headcount, Credit Hour Production, and FTE
AY 93-94 through AY 02-03

	Undergraduate			Graduate			Total			% of Change from Previous Year
	Headcount	CHP	FTE*	Headcount	CHP	FTE**	Headcount	CHP	FTE	
Fall 1993	4,806	60,369	4,024.6	603	2,604	217.0	5,409	62,973	4,241.6	-4.4%
Spring 1994	4,396	55,481	3,698.7	614	2,715	226.3	5,010	58,196	3,925.0	-1.4%
Summer 1994	1,784	9,904	660.3	419	2,128	177.3	2,203	12,032	837.6	-7.5%
Total	10,986	125,754	8,383.6	1,636	7,447	620.6	12,622	133,201	9,004.2	-3.4%
Undup 93-94	5,680			909			6,589			
Fall 1994	4,698	59,712	3,980.8	523	2,386	198.8	5,221	62,098	4,179.6	-1.4%
Spring 1995	4,288	54,531	3,635.4	542	2,525	210.4	4,830	57,056	3,845.8	-2.0%
Summer 1995	1,772	11,558	770.5	439	2,474	206.2	2,211	14,032	976.7	16.6%
Total	10,758	125,801	8,386.7	1,504	7,385	615.4	12,262	133,186	9,002.2	0.0%
Undup 94-95	5,258			716			5,974			
Fall 1995	4,870	61,959	4,130.6	567	2,775	231.3	5,437	64,734	4,361.9	4.2%
Spring 1996	4,505	57,084	3,805.6	534	2,839	236.6	5,039	59,923	4,042.2	5.0%
Summer 1996	1,818	11,608	773.9	486	2,751	229.3	2,304	14,359	1,003.1	2.3%
Total	11,193	130,651	8,710.1	1,587	8,365	697.1	12,780	139,016	9,407.2	4.4%
Undup 95-96	5,748			908			6,656			
Fall 1996	4,960	64,672	4,311.5	569	2,641	220.1	5,529	67,313	4,531.6	4.0%
Spring 1997	4,528	58,025	3,868.3	572	2,906	242.2	5,100	60,931	4,110.5	1.7%
Summer 1997	1,823	11,657	777.1	494	2,862	238.5	2,317	14,519	1,015.6	1.1%
Total	11,311	134,354	8,956.9	1,635	8,409	700.8	12,946	142,763	9,657.7	2.7%
Undup 96-97	5,872			882			6,754			
Fall 1997	4,962	64,825	4,321.7	613	2,950	245.8	5,575	67,775	4,567.5	0.7%
Spring 1998	4,547	58,998	3,933.2	623	3,277	273.1	5,170	62,275	4,206.3	2.2%
Summer 1998	1,858	12,288	819.2	735	3,251	270.9	2,593	15,539	1,090.1	7.0%
Total	11,367	136,111	9,074.1	1,971	9,478	789.8	13,338	145,589	9,863.9	2.1%
Undup 97-98	5,872			975			6,847			
Fall 1998	5,090	66,616	5,551.3	683	3,402	378.0	5,773	70,018	5,929.3	3.3%
Spring 1999	4,689	61,481	5,123.4	701	3,648	405.3	5,390	65,129	5,528.8	4.6%
Summer 1999	1,935	12,930	1,436.7	555	3,490	387.8	2,490	16,420	1,824.4	5.7%
Total	11,714	141,027	12,111	1,939	10,540	1,171.1	13,653	151,567	13,282.5	4.1%
Undup 98-99	6,902			1,040			7,942			
Fall 1999	5,099	66,480	5,540.0	706	3,612	401.3	5,805	70,092	5,941.3	0.1%
Spring 2000	4,558	59,501	4,958.4	737	3,836	426.2	5,295	63,337	5,384.6	-2.8%
Summer 2000	1,872	12,267	1,363.0	559	3,286	365.1	2,431	15,553	1,728.1	-5.3%
Total	11,529	138,248	11,861	2,002	10,734	1,192.7	13,531	148,982	13,054.1	-1.7%
Undup 99-00	5,651			908			6,559			
Fall 2000	4,944	64,335	5,361.3	657	3,312	368.0	5,601	67,647	5,729.3	-3.5%
Spring 2001	4,505	58,487	4,873.9	645	3,407	378.6	5,150	61,894	5,252.5	-2.3%
Summer 2001	1,948	12,562	1,395.8	527	3,333	370.3	2,475	15,895	1,766.1	2.2%
Total	11,397	135,384	11,631	1,829	10,052	1,116.9	13,226	145,436	12,747.8	-2.4%
Undup 00-01	5,846			964			6,810			
Fall 2001	4,852	62,632	5,219.3	670	3,449	383.2	5,522	66,081	5,602.6	-2.3%
Spring 2002	4,447	57,187	4,765.6	670	4,035	448.3	5,117	61,222	5,213.9	-1.1%
Summer 2002	1,998	12,536	1,392.9	520	3,095	343.9	2,518	15,631	1,736.8	-1.7%
Total	11,297	132,355	11,378	1,860	10,579	1,175.4	13,157	142,934	12,553.3	-1.7%
Undup 01-02	5,509			995			6,504			
Fall 2002	4,826	62,488	5,207.3	590	3,021	335.7	5,416	65,509	5,543.0	-0.9%
Spring 2003	4,520	58,864	4,905.3	629	6,488	720.9	5,149	65,352	5,626.2	6.7%
Summer 2003	2,143	13,237	1,470.8	523	3,025	336.1	2,666	16,262	1,806.9	4.0%
Total	11,489	134,589	11,583	1,742	12,534	1,392.7	13,231	147,123	12,976.1	2.9%
Undup 02-03	5,931			937			6,868			

FTE Students = Und CHP/15; Gr CHP / 12
Beginning Fall 1998 FTE Students = Und CHP/12; Gr CHP/9
Beginning Summer 1999 FTE Students (Und and Gr) = CHP/9

Prepared by Office of Research (kr)
11hdctc_new CHP&FTE
8-26-03

University of North Alabama
Student Headcount Enrollment in TN & MS Counties Charged In-State Rates
Fall 1996 - Fall 2002

County	State	1996		1997		1998		1999		2000		2001		2002	
		Hdcnt	% Total	Hdcnt	% Total	Hdcnt	% Total	Hdcnt	% Total	Hdcnt	% Total	Hdcnt	% Total	Hdcnt	% Total
Alcorn	MS	109	13.61%	105	13.73%	119	15.80%	101	14.62%	85	12.90%	79	12.87%	92	13.53%
Itawamba	MS	22	2.75%	31	4.05%	20	2.66%	19	2.75%	15	2.28%	7	1.14%	23	3.38%
Lee	MS	42	5.24%	n/a	n/a	n/a	n/a	n/a	n/a	n/a	n/a	n/a	n/a	n/a	n/a
Prentiss	MS	20	2.50%	30	3.92%	23	3.05%	28	4.05%	25	3.79%	25	4.07%	23	3.38%
Tishomingo	MS	79	9.86%	80	10.46%	88	11.69%	73	10.56%	79	11.99%	66	10.75%	73	10.74%
Sub-Total		272	33.96%	246	32.16%	250	33.20%	221	31.98%	184	27.92%	177	28.83%	211	31.03%
Decatur	TN	0	0.00%	0	0.00%	0	0.00%	0	0.00%	1	0.15%	1	0.16%	1	0.15%
Giles	TN	31	3.87%	38	4.97%	39	5.18%	45	6.51%	49	7.44%	39	6.35%	33	4.85%
Hardin	TN	121	15.11%	110	14.38%	92	12.22%	103	14.91%	87	13.20%	97	15.80%	103	15.15%
Lawrence	TN	181	22.60%	177	23.14%	195	25.90%	173	25.04%	175	26.56%	168	27.36%	181	26.62%
Lewis	TN	8	1.00%	24	3.14%	20	2.66%	10	1.45%	16	2.43%	13	2.12%	13	1.91%
McNairy	TN	68	8.49%	64	8.37%	55	7.30%	42	6.08%	37	5.61%	36	5.86%	40	5.88%
Perry	TN	3	0.37%	n/a	n/a	n/a	n/a	n/a	n/a	n/a	n/a	n/a	n/a	n/a	n/a
Wayne	TN	117	14.61%	106	13.86%	102	13.55%	97	14.04%	110	16.69%	83	13.52%	98	14.41%
Sub-Total		529	66.04%	519	67.84%	503	66.80%	470	68.02%	475	72.08%	437	71.17%	469	68.97%
TOTAL		801	100.00%	765	100.00%	753	100.00%	691	100.00%	659	100.00%	614	100.00%	680	100.00%

**International Student Headcount
Fall 1996 - Summer 2003**

	<u>Fall Semester</u>		<u>Spring Semester</u>		<u>Summer Semester</u>	
	Students	Countries	Students	Countries	Students	Countries
1996-97	105	27	119	29	22	9
1997-98	139	30	142	29	55	20
1998-99	154	38	150	41	66	20
1999-00	150	41	158	40	58	21
2000-01	153	35	142	35	45	18
2001-02	159	31	145	35	102	20
2002-03	193	36	166	31	160	19

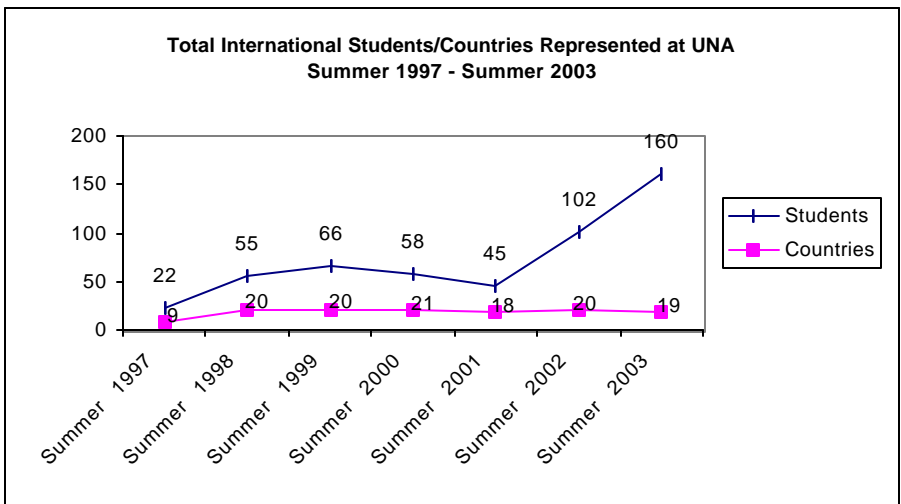
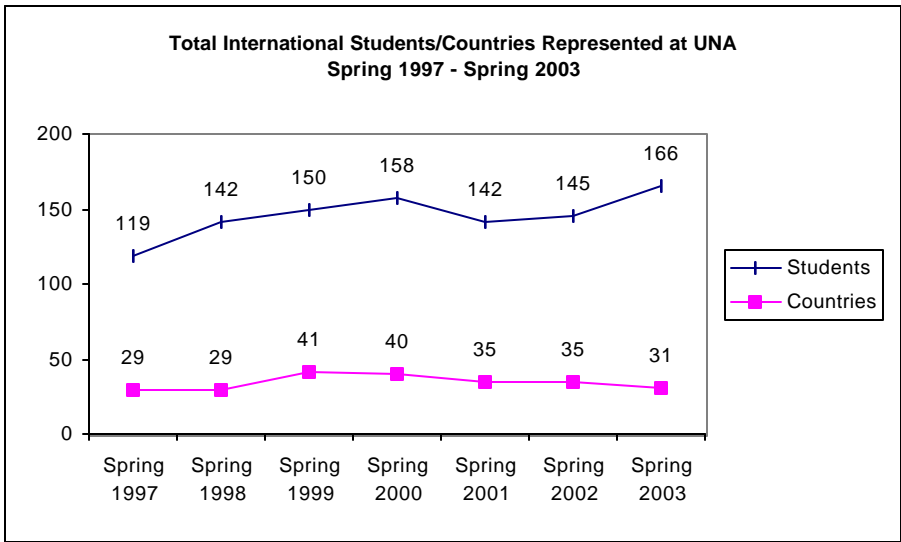
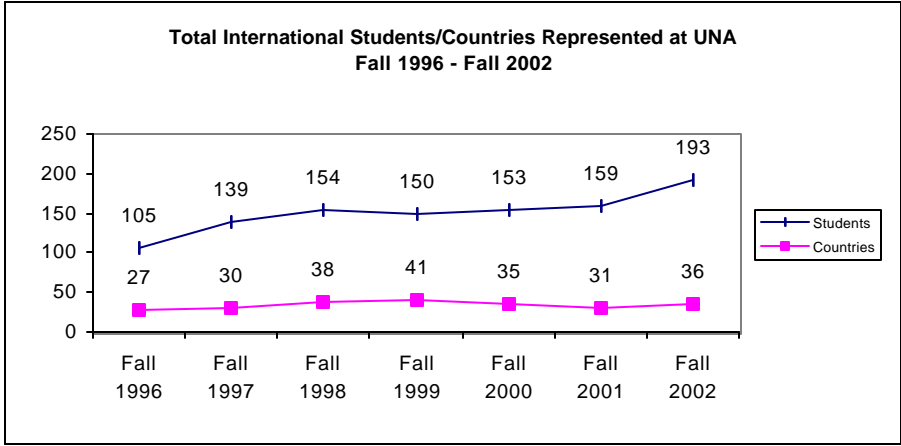

Admissions Data

Contents

Admissions Statistics – Fall 1993 to Fall 2002

ACT Mean Scores – Fall 1990 to Fall 2002

Transfers from Top Ten Feeder Colleges – Fall 1997 to Fall 2002

University of North Alabama										
Admissions Statistics (Fall 1993 - Fall 2002)										
Classification	F-93	F-94	F-95	F-96	F-97	F-98	F-99	F-00	F-01	F-02
NEW FRESHMAN										
• Registered, Complete	590	682	762	774	733	811	775	694	697	670
• Registered, Temp. Admin.	35	29	26	33	5	6	2	121	92	72
Total Registered	625	711	788	807	738	817	777	815	789	742
• Complete, Who Did Not Register	78	100	387	356	463	500	508	571	585	524
• Incomplete	242	352	180	266	122	142	143	184	159	79
• Canceled	132	48	71	96	55	57	88	94	142	242
• Denied	10	0	13	6	9	12	8	7	0	3
Total Not Registered	462	500	651	724	649	711	747	856	886	848
Total Registered & Not Registered	1,087	1,211	1,439	1,531	1,387	1,528	1,524	1,671	1,675	1,590
TRANSFERS										
• Registered, Complete	577	576	556	549	512	577	511	465	468	516
• Registered, Temp. Admin.	89	68	102	53	69	92	62	62	46	45
Total Registered	666	644	658	602	581	669	573	527	514	561
• Complete, Who Did Not Register	89	83	112	59	80	79	75	74	140	139
• Incomplete	159	185	152	127	144	146	167	171	113	83
• Canceled	17	14	21	14	9	7	7	11	9	7
• Denied	0	0	4	6	4	11	7	11	9	6
Total Not Registered	265	282	289	206	237	243	256	267	271	235
Total Registered & Not Registered	931	926	947	808	818	912	829	794	785	796
FORMER STUDENTS										
• Registered, Complete	160	185	202	145	177	168	184	150	152	144
• Registered, Temp. Admin.	0	0	0	0	0	0	0	0	0	0
Total Registered	160	185	202	145	177	168	184	150	152	144
• Complete, Who Did Not Register	63	67	44	44	55	59	55	51	52	41
• Incomplete	0	0	0	0	0	0	0	1	0	2
• Canceled	0	0	0	1	1	1	0	0	0	1
• Denied	0	0	0	6	0	1	0	0	0	6
Total Not Registered	63	67	44	51	56	61	55	52	52	50
Total Registered & Not Registered	223	252	246	196	233	229	239	202	204	194
SPECIALS										
• Registered, Complete	122	137	96	135	127	83	141	122	125	103
• Registered, Temp. Admin.	11	7	7	4	4	6	6	8	4	8
Total Registered	133	144	103	139	131	89	147	130	129	111
• Complete, Who Did Not Register	34	25	19	38	36	29	33	26	37	33
• Incomplete	5	6	3	9	3	6	7	9	16	10
• Canceled	0	0	1	0	1	1	1	0	7	1
• Denied	0	0	0	0	0	0	0	0	0	0
Total Not Registered	39	31	23	47	40	36	41	35	60	44
Total Registered & Not Registered	172	175	126	186	171	125	188	165	189	155
EARLY SCHOLARS										
• Registered, Complete	11	5	18	43	59	53	56	83	90	55
• Registered, Temp. Admin.	0	0	0	0	0	1	2	1	0	0
Total Registered	11	5	18	43	59	54	58	84	90	55
• Complete, Who Did Not Register	0	2	0	0	2	3	5	5	5	1
• Incomplete	0	0	3	0	2	2	1	2	1	1
• Canceled	0	0	0	0	0	1	1	0	0	2
• Denied	0	0	0	1	0	0	0	0	0	0
Total Not Registered	0	2	3	1	4	6	7	7	6	4
Total Registered & Not Registered	11	7	21	44	63	60	65	91	96	59
TOTAL UNDERGRADS. REG.	1,595	1,689	1,769	1,736	1,686	1,797	1,739	1,706	1,674	1,613
TOTAL UNDERGRADS. NOT REG.	829	882	1,010	1,029	986	1,057	1,106	1,217	1,275	1,181
TOTAL UND. APPLICATIONS	2,424	2,571	2,779	2,765	2,672	2,854	2,845	2,923	2,949	2,794
GRADUATES										
• Registered, Complete	183	147	160	147	201	239	178	171	179	160
• Registered, Temp. Admin.	8	6	2	3	18	15	5	4	5	6
TOTAL GRADUATES REG.	191	153	162	150	219	254	183	175	184	166
• Complete, Who Did Not Register	72	47	82	96	78	79	68	55	75	56
• Incomplete	27	23	15	25	19	33	37	35	22	28
• Canceled*	0	0	8	3	8	3	7	6	2	1
• Denied*	15	14	20	17	25	11	19	0	6	12
Total Not Registered	114	84	125	141	130	126	131	96	105	97
Total Registered & Not Registered	305	237	287	291	349	380	314	271	289	263
GRAND TOTAL REGISTERED	1,786	1,842	1,931	1,886	1,905	2,051	1,922	1,881	1,858	1,779
GRAND TOTAL NOT REGISTERED	943	966	1,135	1,170	1,116	1,183	1,237	1,313	1,380	1,278
GRAND TOTAL APPLICATIONS	2,729	2,808	3,066	3,056	3,021	3,234	3,159	3,194	3,238	3,057
*N.B.: Canceled/Denied was combined during F91-F93. Count placed in denied for these years.										

New Student Admissions Comparison Fall 1992 - Fall 2001

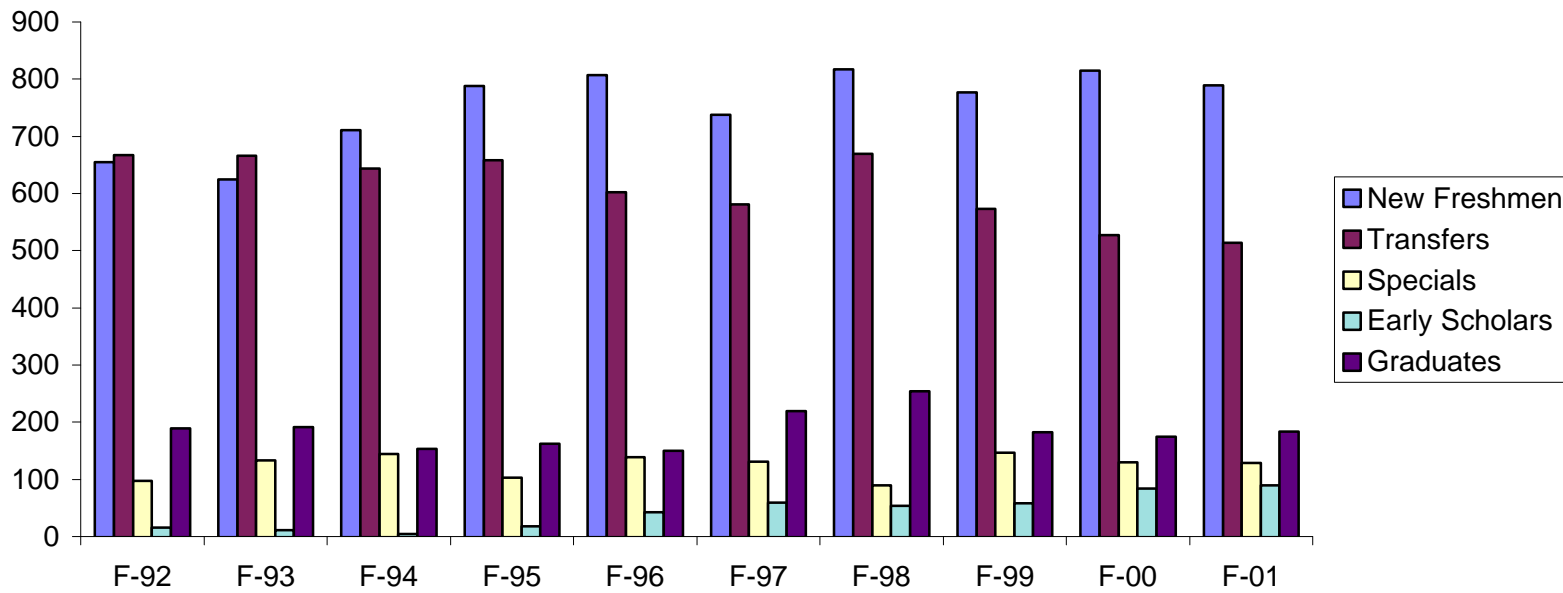

ACT Subject Area and Composite Mean Scores*
Fall 1990 - Fall 2002

	F-90	F-91	F-92	F-93	F-94**	F-95	F-96	F-97	F-98	F-99	F-00	F-01	F-02
ACT1 - ENGLISH	20.6	19.9	20.5	21.1	20.7	20.5	20.9	21.2	20.8	21.4	21.4	21.2	20.9
ACT2 - MATH	18.9	18.8	19.2	19.8	19.8	19.5	19.6	20.1	19.5	19.7	20.2	20.0	19.8
ACT3 - READING	no score	20.6	21.2	21.8	21.7	21.3	21.4	21.5	20.9	21.6	21.5	21.1	21.0
ACT4 - SCIENCE REASONING	no score	19.5	20.0	20.6	20.7	20.5	20.5	20.6	20.0	20.4	20.6	20.6	20.3
ACT5 - COMPOSITE	20.0	19.8	20.4	21.0	20.5	20.6	20.7	21.0	20.4	20.9	21.0	20.8	20.7

* Scores were obtained from ACT Class Profile Reports for each year

** ACT Class Profile Report not available. Used information in census files to compute mean scores for Fall 1994.

NOTE: Prior to 1989, the ACT test consisted of 4 subscores and a composite score as follows:
 English = 1-33, Math = 1-36, Science = 1-34, Social Science = 1-35, Composite = 1-36

In 1989, the test was reworked. Science and Social Science sections were omitted and Reading and Science Reasoning were added. Scores are reported as follows:
 English = 1-36, Math = 1-36, Reading = 1-36, Science Reasoning = 1-36, Composite = 1-36

University of North Alabama
Top Ten Feeder Colleges for Transfer Students
Fall 1997 - Fall 2002

<u>Fall 1997</u>		<u>Fall 1998</u>		<u>Fall 1999</u>		<u>Fall 2000</u>		<u>Fall 2001</u>		<u>Fall 2002</u>	
<u>Institution</u>	<u>No.</u>	<u>Institution</u>	<u>No.</u>	<u>Institution</u>	<u>No.</u>	<u>Institution</u>	<u>No.</u>	<u>Institution</u>	<u>No.</u>	<u>Institution</u>	<u>No.</u>
NW Shoals CC	160	NW Shoals CC	206	NW Shoals CC	165	NW Shoals CC	157	NW Shoals CC	151	NW Shoals CC	143
Calhoun State CC	53	Calhoun State CC	72	Calhoun State CC	51	Calhoun State CC	48	Calhoun State CC	42	Calhoun State CC	44
NE Mississippi CC	44	NE Mississippi CC	52	Bevill State CC	41	Bevill State CC	47	Bevil State CC	38	NE Mississippi CC	33
Bevill State CC	42	Bevill State CC	37	NE Mississippi CC	41	NE Mississippi CC	33	NE Mississippi CC	32	Bevill State CC	31
Columbia State CC	27	Wallace State - Hanceville	27	Columbia State CC	28	Columbia State CC	19	Wallace State - Hanceville	17	Columbia State CC	29
Wallace State - Hanceville	20	Columbia State CC	24	Wallace State - Hanceville	24	Wallace State - Hanceville	15	Columbia State CC	15	Wallace State - Hanceville	23
Itawamba CC	12	UAB - Walker	12	University of Alabama	16	University of AL - Huntsville	13	University of AL - Huntsville	12	Itawamba CC	16
University of Alabama	12	Auburn University	11	Auburn University	12	Jackson State CC	13	Jackson State CC	12	Jackson State CC	14
UAB - Walker	10	Southern Union State	11	Jackson State CC	12	Auburn University	11	Auburn University	8	University of AL - B'ham	11
Auburn University	8	University of Alabama	8	NE Alabama CC	7	Itawamba CC	8	Itawamba CC	7	University of Alabama	10
								Southern Union CC	7		
								University of AL	7		
								Mississippi State CC	7		
								University of Mississippi	7		
	388		460		397		364		362		354
	581		669		573		526		508		545
	66.8%		68.8%		69.3%		69.2%		71.3%		65.0%
	4,962		5,090		5,099		4,944		4,852		4,826
	581		669		573		526		508		545
	11.7%		13.1%		11.2%		10.6%		10.5%		11.3%

Tuition Data

Contents
Tuition Comparison
Fall 1994 – Fall 2002

**University of North Alabama
Tuition Comparison
Fall 1994 - Fall 2003**

Undergraduate

	Resident	% Incr.	% Incr.	Non-Resident	% Incr.	% Incr.	Required Fees	Ratio Non-Res.
Fall	\$ Per Term	Annual	from 1994	\$ Per Term	Annual	from 1994	\$ Per Term	to Res.
1994	862	10.09%		1,495	38.04%		10	1.7
1995	900	4.41%	4.41%	1,800	20.40%	20.40%	48	2.0
1996	951	5.67%	10.32%	1,902	5.67%	27.22%	48	2.0
1997	1,032	8.52%	19.72%	2,064	8.52%	38.06%	60	2.0
1998	1,068	3.49%	23.90%	2,136	3.49%	42.88%	60	2.0
1999	1,116	4.49%	29.47%	2,232	4.49%	49.30%	80	2.0
2000	1,209	8.33%	40.26%	2,418	8.33%	61.74%	179	2.0
2001	1,332	10.17%	54.52%	2,664	10.17%	78.19%	180	2.0
2002	1,461	9.68%	69.49%	2,922	9.68%	95.45%	196	2.0
2003	1,602	9.65%	85.85%	3,204	9.65%	114.31%	248	2.0

Graduate

	Resident	% Incr.	% Incr.	Non-Resident	% Incr.	% Incr.	Required Fees	Ratio Non-Res.
Fall	\$ Per Term	Annual	from 1994	\$ Per Term	Annual	from 1994	\$ Per Term	to Res.
1994	958	10.88%		1,591	36.68%		10	1.7
1995	1,008	5.22%	5.22%	2,016	26.71%	26.71%	48	2.0
1996	1,080	7.14%	12.73%	2,160	7.14%	35.76%	48	2.0
1997	1,176	8.89%	22.76%	2,352	8.89%	47.83%	51	2.0
1998	1,224	4.08%	27.77%	2,448	4.08%	53.87%	51	2.0
1999	1,284	4.90%	34.03%	2,568	4.90%	61.41%	80	2.0
2000	1,344	4.67%	40.29%	2,688	4.67%	68.95%	164	2.0
2001	1,476	9.82%	54.07%	2,952	9.82%	85.54%	176	2.0
2002	1,620	9.76%	69.10%	3,240	9.76%	103.65%	178	2.0
2003	1,776	9.63%	85.39%	3,552	9.63%	123.26%	221	2.0

Prior to 2000 und. tuition is comprehensive for 12-16 hours; beginning 2000 tuition is for 15 hours.
Grad. tuition is calculated based on 12 hours as full time x cost/credit hour.

Prepared by Office of Research (kr)
12tuiti TuitionAll
08-21-03

University of North Alabama
Undergraduate Tuition 1994-2003

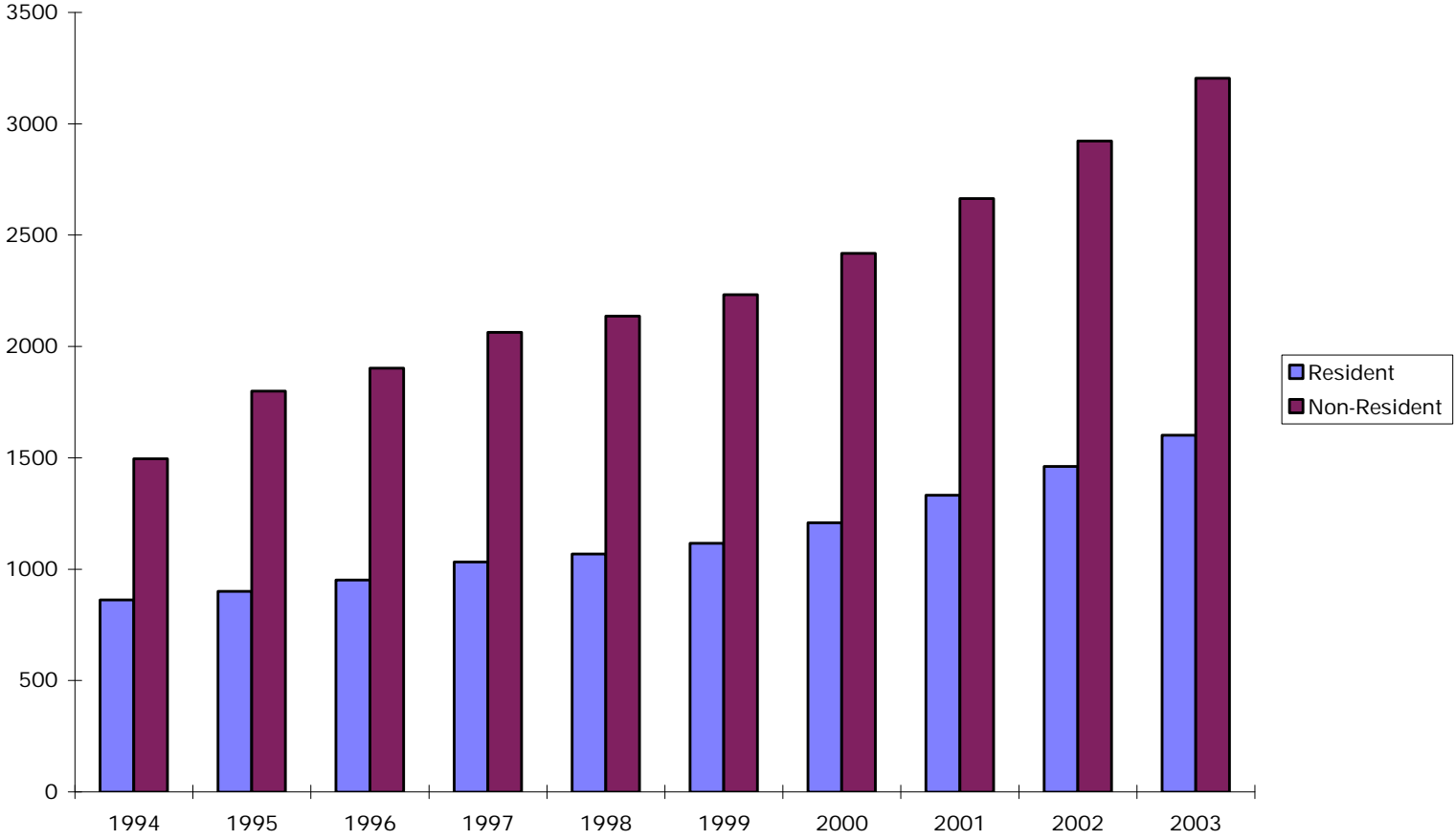

**University of North Alabama
Graduate Tuition 1994-2003**

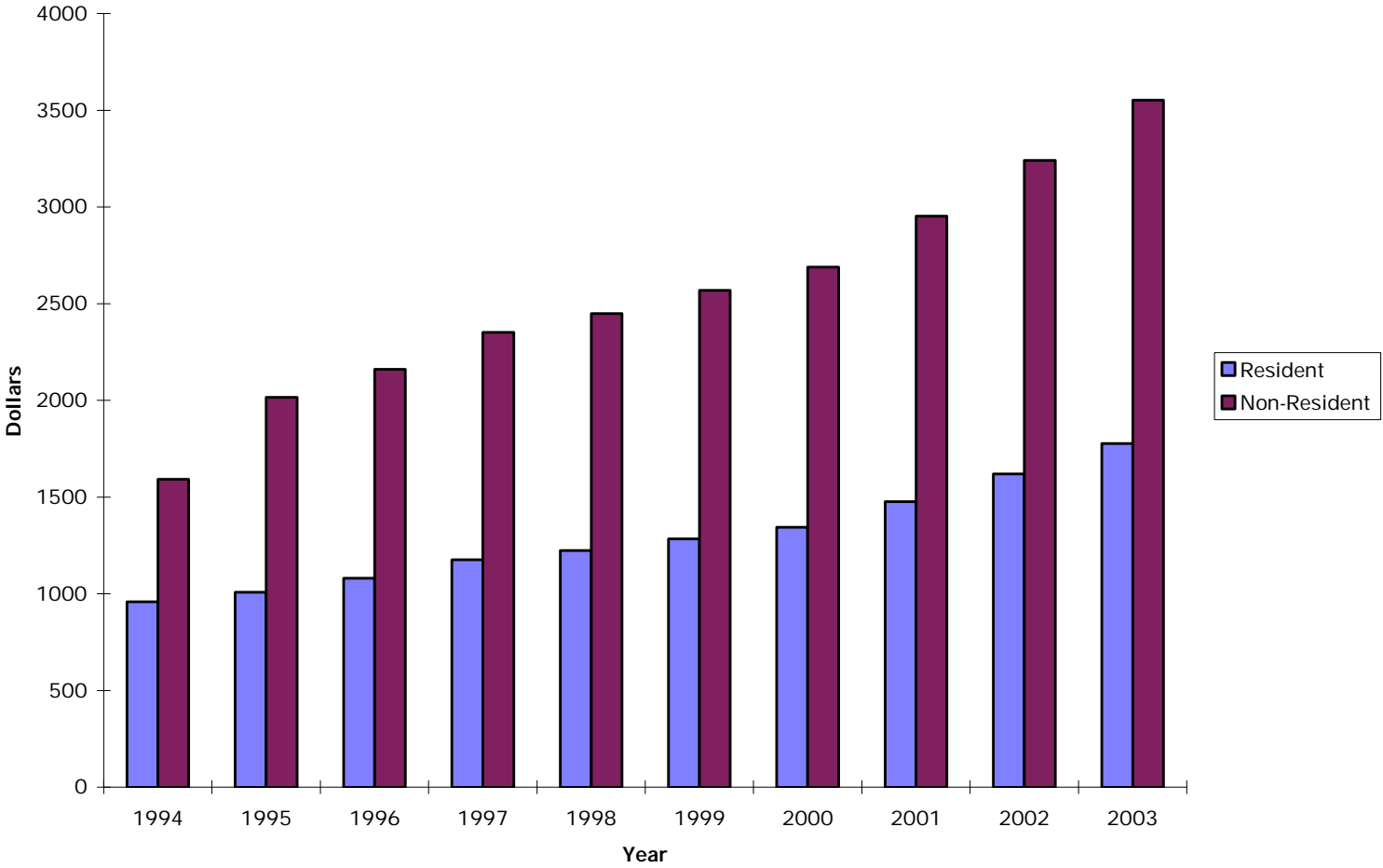

Faculty and Staff Data ***1993 - 2002***

Contents

Instructional Faculty Profile – Fall 1993 to Fall 2002
Faculty and Staff Trends by EEO Classification – 1993 to 2002

Instructional Faculty Profile Comparison Fall 1993 - Fall 2002

	Fall 1993	Fall 1994	Fall 1995	Fall 1996	Fall 1997	Fall 1998	Fall 1999	Fall 2000	Fall 2001	Fall 2002
Number of Faculty										
Full-time	202	213	197	198	193	183	203	201	197	198
Part-time	58	66	73	72	85	105	106	108	99	98
Gender of Full-Time Faculty										
Male	63%	63%	64%	60%	62%	60%	62%	61%	59%	59%
Female	37%	37%	36%	40%	38%	40%	38%	39%	41%	41%
Age of Faculty										
<30 Years	2%	1%	1%	2%	2%	4%	2%	2%	2%	2%
30-39 Years	19%	15%	15%	15%	15%	18%	18%	18%	16%	17%
40-49 Years	31%	30%	33%	34%	29%	25%	30%	30%	31%	30%
50-59 Years	41%	42%	42%	43%	42%	40%	36%	36%	37%	37%
>59 Years	7%	12%	9%	7%	12%	13%	13%	14%	14%	14%
Rank of Full Time Faculty										
Professors	34%	34%	34%	32%	34%	32%	29.6%	29.3%	29.1%	27.8%
Associate Professors	20%	19%	21%	24%	25%	25%	23.6%	22.4%	19.9%	23.2%
Assistant Professors	33%	33%	33%	32%	33%	35%	36.9%	38.3%	40.3%	37.9%
Instructors	13%	14%	12%	12%	8%	8%	9.9%	10.0%	10.7%	11.1%
Tenure Status of Faculty										
Tenured	64%	64%	64%	68%	78%	72%	70%	69%	69%	70%
Non-Tenured	36%	36%	36%	32%	22%	28%	30%	9%	12%	11%
Non-Tenured on Tenure Track								22%	19%	19%
Highest Degree Attained by Faculty										
Doctoral	62%	67%	68%	68%	n/a	n/a	70%	71%	69%	71%
Education Specialist								1%	3%	2%
Masters	37%	33%	32%	32%	n/a	n/a	30%	28%	28%	27%
Baccalaurate	1%	0%	0%	0%	n/a	n/a	0%	0%	0%	0%
Ethnicity of Faculty										
White	94.0%	94.0%	93.0%	93.0%	93.0%	93.0%	88.7%	88.6%	88.8%	88.4%
Black	4.0%	4.0%	4.0%	4.0%	4.0%	4.0%	6.9%	6.9%	7.0%	5.6%
Hispanic	0.5%	0.5%	0.5%	0.5%	1.0%	1.0%	1.4%	1.5%	1.0%	1.0%
Asian	0.5%	0.5%	0.5%	0.5%	1.0%	1.0%	2.5%	2.5%	3.0%	4.5%
American Indian	0.5%	0.5%	0.5%	0.5%	1.0%	1.0%	0.5%	0.5%	0.5%	0.5%
Alien	0.5%	0.5%	1.0%	1.0%	0.0%	0.0%	0.0%	0.0%	0.0%	0.0%

Part-time faculty includes adjunct faculty and instructional staff

Prepared by Office of Research (kr)
06faculty Faculty Profile Comparison
Revised 2/7/03

University of North Alabama
Headcount of Faculty/Staff by EEO Classification
1993 - 2002

	1993	1994	1995	1996	1997	1998	1999	2000	2001	2002
Faculty										
H20 Full-Time	202	213	197	198	193	183	203	201	197	198
H20 Adjunct	58	66	73	72	85	105	106	108	99	98
Total Faculty	260	279	270	270	278	288	309	309	296	296
Full-Time Staff										
H10 Administrator	11	n/a	10	n/a	39	n/a	40	n/a	40	30
H30 Other Professionals	88	n/a	77	n/a	70	n/a	70	n/a	51	76
H40 Technical & Paraprofessionals	0	n/a	8	n/a	29	n/a	30	n/a	31	38
H50 Clerical/Secretarial	110	n/a	134	n/a	84	n/a	83	n/a	82	85
H60 Skilled Crafts	26	n/a	7	n/a	28	n/a	22	n/a	23	21
H70 Service/Maintenance	72	n/a	77	n/a	71	n/a	75	n/a	72	72
Total Full-Time Staff	307	n/a	313	n/a	321	n/a	320	n/a	299	322
Part-Time Staff										
H10 Executive/Administrative	0	n/a	0	n/a	0	n/a	1	n/a	1	1
H30 Other Professionals	2	n/a	1	n/a	2	n/a	24	n/a	4	4
H40 Technical & Paraprofessionals	0	n/a	1	n/a	5	n/a	1	n/a	6	11
H50 Clerical/Secretarial	11	n/a	5	n/a	10	n/a	6	n/a	16	14
H60 Skilled Crafts	0	n/a	0	n/a	0	n/a	0	n/a	0	0
H70 Service/Maintenance	2	n/a	28	n/a	11	n/a	5	n/a	9	10
Total Part-Time Staff	15	n/a	35	n/a	28	n/a	37	n/a	36	40
Total Employees	582	n/a	618	n/a	627	n/a	666	n/a	631	658

Note: Faculty numbers were obtained from UNA Institutional Data Book
1999 Adjunct includes 22 instructional staff; 2001 Adjunct includes 9 instructional staff; 2002 includes 9 instructional staff
Staff numbers for 2002, 2001, 1999, 1997, 1995, and 1993 were obtained from IPEDS Fall Staff Surveys

Faculty/Staff Trends 1993 - 2002

